

Performance
Center

Residence

Church

Medical
Facility



Architectural Woodwork Institute

design solutions

Fall 2016 | \$6.25

ONE WORLD OBSERVATORY, NY, NY

IF THE VIEW DOESN'T LEAVE YOU SPEECHLESS...

OUR ACOUSTIC PANELS WILL.

FABRICATION & INSTALLATION BY MODERN WOODCRAFTS, CT

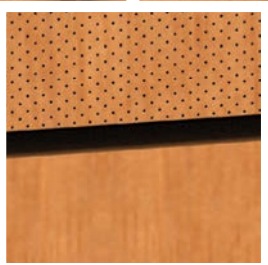

*.5mm micro-perforated panel,
seamlessly blended to non-
acoustic panel.*

Navy Island's SoundPly acoustic panels have an **NRC of .90**, while maintaining the same appearance, thickness and ease of installation as traditional architectural panels.

Available as **blueprint-matched** to adjacent panels, doors, and frames, SoundPly panels present an unprecedented level of uniformity and sound absorption.



THE WORLD'S QUIETEST ACOUSTIC PANELS.

www.navyisland.com

SUCCESS

Our success is only a
reflection
of our customers' success

THANK YOU

for the opportunity

Celebrating 25 years and looking ahead to the next 25!



CUSTOM PLYWOOD, INC.

Manufacturer of Architectural Panels and Doors

301 Quality Avenue / New Albany, Indiana 47150
Phone 812-944-7300 / Fax 812-944-7373 / Toll Free 888-736-3516

www.cpiplywood.com

Custom Plywood holds certifications for the manufacturing of
architectural panels, doors, and interior panels for private jets.

PEACE OF MIND.

WHEN YOU PURCHASE INSURANCE, YOU ARE BUYING THE PROMISE OF A SERVICE THAT YOU HOPE TO NEVER NEED. NO ONE EXPECTS TO HAVE A MAJOR LOSS. WHEN A LOSS DOES HAPPEN TO YOU, WHETHER IT BE AN AUTO ACCIDENT, WEATHER-RELATED DAMAGE, OR A LARGE FIRE, WE UNDERSTAND THE URGENCY TO GET YOUR BUSINESS BACK TO OPERATING AT FULL LEVELS.

MEET MIKE.

Mike Lent is the Vice President of Claims at PLM/ILM. With over 26 years working in the commercial insurance industry, he has an extensive background in multi-line claim handling and management. His team's experience and industry knowledge of wood-related businesses allows them to know what's important and what's not to settle your claim fairly and on a timely basis. Working with a claims staff with access to vendors with extensive backgrounds in the wood industry means that they can assess damages and recommend payments faster. Their goal is to be there in your time of need and to get you up and running as quickly as possible.

Let Mike, his team, and PLM/ILM make what goes wrong, right again.



PENNSYLVANIA LUMBERMENS MUTUAL INSURANCE COMPANY

INDIANA LUMBERMENS MUTUAL INSURANCE COMPANY

MAIN 800.752.1895 WEB WWW.PLMILM.COM

Member of the National Association
of Mutual Insurance Companies

"SHARED PURPOSE. MUTUAL VALUES™ is a registered trademark of the National Association of Mutual Insurance Companies. All rights reserved.
© 2014 National Association of Mutual Insurance Companies.

Ed Niewinski, Bob Belt, Mike Lent,
Fran Santoro and Tony Sciarrino

SHARED PURPOSE. MUTUAL VALUES.™



Fall design solutions

Journal of the  Architectural Woodwork Institute

New
product
news
P52

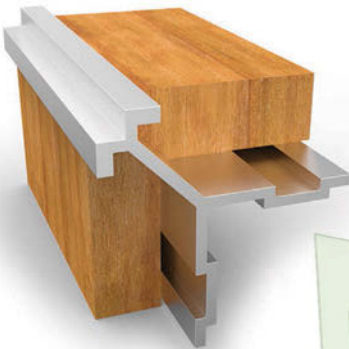

Space.
The Final
Dimension
P45

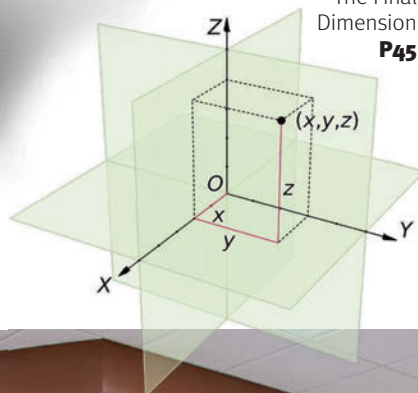

14

A STYLISH TONE.

University's music school is a melody of Moabi.

CUSTOM WOODWORK:
Imperial Woodworking Company

22

TAKING IT HOME.

Walnut staircase and paneling showcased in Manhattan residence.

CUSTOM WOODWORK:
Zepa Industries

28

A GLORIOUS DESIGN.

Sarasota, Florida church goes contemporary.

CUSTOM WOODWORK:
WoodByrne Cabinetry

36

COMFORT AND COMPASSION.

New design at Texas medical facility aimed at women and families.

CUSTOM WOODWORK:
CCI Group

45

SPACE, THE FINAL DIMENSION.

What is needed to design space for a purpose.



MONARCH
METAL FABRICATION

Easy Panel System

Simple, decorative, aluminum
trim for wall panels



Request a Mock-Up

12" x 12" Mock-Ups Available



CALL TO ORDER

(631) 750-3000

1625 Sycamore Ave. / Bohemia, NY 11716

www.monarchmetal.com

Departments

CORNERSTONE

PRODUCT SHOWCASE

AWI MANUFACTURING MEMBERS

AD INDEX

AWI SUPPLIER MEMBERS

AWI Officers:

PRESIDENT

Greg Lutz
Lutz Woodworks LLC
Wylie, TX

PRESIDENT ELECT

Kristine Cox
Rowland Woodworking, Inc.
High Point, NC

VICE PRESIDENT

Bruce Spitz
Classic Millwork & Products
El Paso, TX

TREASURER

Sebastien DesMarais
Hollywood Woodworking, Inc.
Hollywood, FL

IMMEDIATE PAST PRESIDENT

Kent Gilchrist
Fremont Interiors
Carmel, IN

Magazine Staff:

Editor: Elaine M. Ferri
Editor in Chief: Philip Duvic

ADVERTISING COORDINATOR

Cheryl Stratos
(703) 212-7737 adsales@awinet.org

TECHNICAL EDITOR

Greg Heuer, CSI

ART DIRECTOR

Josiah Lewis

PROJECT MANAGER

Katie Allen

Copyright © 2016 by the
Architectural Woodwork Institute
46179 Westlake Dr., Suite 120
Potomac Falls, VA 20165
All rights reserved. Reproduction
without permission is prohibited.

Cover: The recital hall in
Northwestern University's new
Bienen School of Music features
9,445 square feet of undulating
Moabi wood panels and 3,570
square feet of curved ceiling panels
suspended from the hall's catwalk
structure. See story, page 14.

designsolutions

(ISSN 0277-3538) is published
quarterly by the Architectural
Woodwork Institute, 46179
Westlake Drive, Suite 120,
Sterling, VA 20165. Periodicals
postage paid at Potomac Falls,
VA and additional mailing offices.
Postmaster: send address
changes to **designsolutions**,
46179 Westlake Drive, Suite
120, Potomac Falls, VA 20165.
Address subscription corre-
spondence to Design Solutions.
Subscription price: \$25/year.

Editorial and advertising inqui-
ries should be addressed to:
designsolutions
46179 Westlake Drive, Suite
120, Potomac Falls, VA 20165
Phone (571) 323-3636,
Fax (571) 323-3630.
E-mail pduvic@awinet.org.
Web: awinet.org

Opinions expressed in articles
are not necessarily those of
the Architectural Woodwork
Institute. Publication of
advertising does not imply
endorsement of products/
services. All advertising copy is
subject to the approval of the
publisher; publisher reserves
the right to reject advertising.
Unsolicited editorial materials
must be accompanied by suf-
ficient return postage. Publisher
reserves the right to reject
editorial copy.

The magazine assumes no
responsibility for loss of or
damage to such material. Any
material accepted is subject to
such revision as is necessary
in our sole discretion to meet
the requirements of this pub-
lication. Material published in
Design Solutions remains the
property of the magazine. No
material, nor parts thereof, may
be reproduced or used out of
context without prior approval
of and proper credit to the
magazine.

BETTER PLANNING BETTER MANAGEMENT BETTER MARGINS

POWERFUL ESTIMATING



"On custom jobs, ProjectPAK saves us 25-30% in take off time compared with using spreadsheets. It saves us 40-50% in take off time when doing boxes. We have 4 people estimating \$1,000,000 a week with complete confidence in our numbers."

— Mark Ramsey, Tahiti Cabinets, Inc.

SEAMLESS JOB MANAGEMENT

"TradeSoft is the best estimating and project management software that money can buy! We couldn't be more pleased with how well the product functions."

— Nancy Lacy, Leininger Cabinet and Woodworking, Inc.



ACCURATE JOB COSTING



"To know what jobs actually cost us, and to have that data at our fingertips, enables us to price jobs as competitively as we wish – with much more certainty."

— Robert Luttrell, Luttrell Architectural Woodworks, Inc.



e've changed how custom fabricators estimate work. By automating labor intensive tasks, you'll estimate faster with better accuracy. The result – more profitable jobs. We also automate scheduling, purchasing, inventory, project management, job costing, shipping, and billing. Our seamless solution gives you true integration across your entire operation, resulting in better decision making and fewer mistakes. Our latest release pushes integration and control even further. We now collect and track installer time via any smart device.

Request a free demo!
www.tradesoftinc.com
800-289-6326



TradeSoft INC.
TM
FRONT TO BACK - We've got you COVERED



REMARKABLE FLEXIBILITY FROM EVERY ANGLE

Introducing the WEEKE Venture 115 5-axis CNC processing center. With complete 5-axis technology, a reduced footprint and all-new safety features that allow free access to the machine from all sides, the Venture 115 offers more freedom and processing power than ever before.



LET'S START TODAY.

616.698.7500 | www.stilesmachinery.com/WEEKE

stiles



Our science is your art.

valspar
if it matters, we're on it.®

Nothing brings out the magic of wood like Valspar. When your customers need on-trend color styling for their designs, we've got you covered. With Color Choice® you can create a universe of custom colors, produce them with precision, and reproduce them with consistency. Our market-leading chemistry and comprehensive application knowledge ensures your success every step of the way. You create the art. Leave the science to us. Call 800-395-7047 or visit ValsparWood.com

European drafting and engineering company,
specializing in:

- ARCHITECTURAL WOODWORK
- BIM
- VISUALIZATIONS AND RENDERINGS
- 3D MODELING
- DETAILING AND ENGINEERING OF
METAL, STONE AND GLASS

adservco group®

Understand the importance of
CUSTOMERS SATISFACTION

16 YEARS IN BUSINESS

Cooperating with architects and designers, prime woodworking, metal, stone and glass companies.

CONTACT:

114 Lea Street
30-133 Cracow
Poland

tel: +48 (12) 637 48 49

+48 (12) 637 47 20

fax: +48 (12) 637 47 39

e-mail: adservco@adservco.com

www.adservco.com

USA CONTACT:

tel: (570) 730 9502



Member of:
AWI
ALUMINUM WORKING
INDUSTRY

"Z" Clips / Panel Hanger



Tees



Architectural Trims



Corner Guards / Kick Plates



**OVER 25 YEARS CREATING AND SUPPLYING
SPECIALTY ALUMINUM
TRIMS AND EXTRUSIONS.**

Eagle Mouldings is your single source for custom aluminum trims and extrusions...from standard shapes to custom decorative architectural trims to functional OEM fabrication. Partnering with a nationwide network of manufacturers, we can meet your requirements, delivering the right products at the right time and the right price.

Eagle Mouldings is committed to your satisfaction through:

- ▶ Knowledgeable, reliable customer service
- ▶ Extensive inventory
- ▶ Same day shipping/nationwide
- ▶ Standard and custom finishes
- ▶ Custom & OEM Extrusion Design Services
- ▶ Shortest lead times in the industry
- ▶ Stocking Programs by request

SERVING THESE INDUSTRIES:

- Architectural Millwork
- Store Fixture & Displays
- Slatwall/Inserts Z Clips
- Restaurant Environments
- Custom & OEM Extrusions



50 Medina Street South
Loretto MN 55357

(800) 888-2044
eagle-aluminum.com



Precision Veneer has been
in business over 30 years and
proudly supporting AWI since 1999.

For the Architectural, Store Fixture and Furniture Industries.



- ⦿ Architectural Blueprint Panels
- ⦿ Wire Brushed Panels
- ⦿ Large Sequenced and Numbered Runs
- ⦿ Cut To Size Components

**PV PRECISION
VENEER**

Delivering your expectations in wood

precisionveneer.com
877-787-5993



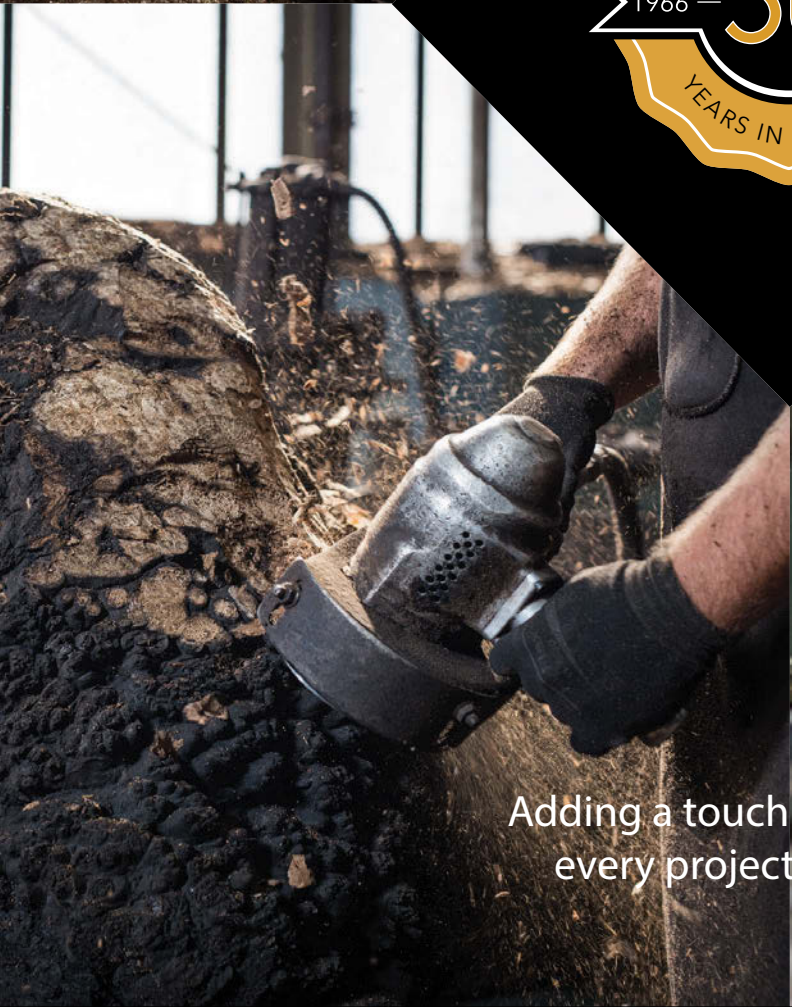

Adding a touch of **Expertise** to
every project for 50 years.



M. Bohlke Veneer Corp. | 8375 N Gilmore Rd | Fairfield, OH 45014
T: 513-874-4400 | sales@mbveneer.com | www.mbveneer.com

cornerstone

Inside Info For Design And Construction Professionals

Sharing Knowledge Helps the Industry.

By Douglas Hague
AWI Director of Education

Education – it has an impact on all of our lives. The government requires that everyone receives a certain amount; while others go on to pursue additional years of a formal education. Others learn with on the job training and lastly, the school of hard knocks. There is no right or wrong path, but rather an individual choice or experience. But the commonality, when all the details are stripped away, is that learning took place in some form.

Our education, however achieved, is the foundation of our life and allows us to achieve our desires to the fullest. Education opens doors of opportunity and gives exploration to our unknowns. Understanding these cores begs the question, why don't we pursue a more direct, purposeful education rather than passively educating ourselves indirectly, as the situation arises?

Where ever your passion lies, focused learning also exists. If it is a quick internet search to spark thoughts, research papers, twitter blogs, conference presentations, seminars or college courses, information can be found for just about any subject. Then the learning must be followed by the practice.

Practice does not make perfect, practice makes habits. It is this statement

The Sharing Component

Once you reach greatness of your practice, the last step, that is essential to the process, is to share the knowledge. I am not talking about giving away your deep secret to your profitability. Share the journey, and if your business model allows, share the experience. This sharing component is essential because it allows others to take the next step.

Eventually our run will come to an end in our careers, allowing the next generation to start where you stopped, and will only assist the process of betterment. Sharing doesn't always come naturally or easily for some people.

I am sure a lot of you can name a very intelligent, highly sought after individual in your specialty. If that person never finds a platform or develops an aptitude to mentor, train or share, all of that knowledge will never be extracted and will pass with the individual. Education is funny in that, sometimes the best educators are not always the brightest minds. But, they have a unique talent to facilitate learning and when they engage the bright minds, then the learners in the room can extract and retain true knowledge.

So I encourage all, get out and do your part! We all play a part in the education world, let's take the active approach rather than passive. Find ways to give back and I promise you will find your career that much more gratifying. Develop a plan, actively pursue education that makes you better. It is not always easy and it won't just happen, it should be a challenge. You must want it, practice it, share it and enjoy the results.

I am honored to serve the AWI community in my new role of Director of Education. I am passionate about the important influence education plays in all of our lives. I look forward to working alongside many of you to continue the journey and aiding our overall industry. Let's go do our part! 🌐

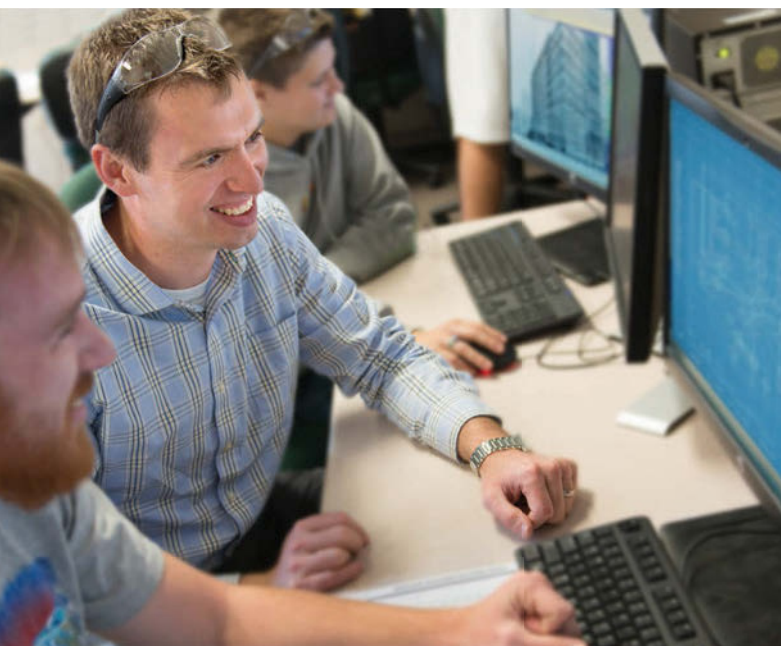

Focused Learning

Learning without a plan or direction is like taking random college credits. Yes, you have the knowledge of the subject that you studied, but it doesn't come together collectively building towards a goal. If a meaningful plan is in place, then very focused learning can be sought. Focused learning can achieve steps, steps lead into goals, goals make visions and visions turn dreams into reality.

that challenges the dangers of only pursuing self-taught education. It is important to seek what has previously been done or alternative methods from outside sources, then draw your own conclusions about best practice for you personally.





Beautiful. *High-end decorative hardwood veneer faces.*



Fast Faces. *Superior quality, your exact specifications.*

**Delivered when and
where you need it.**

PLYWOOD FACES • SHEET VENEER • EDGEBANDING



Veneer Technologies Incorporated

WWW.VENEERTECH.COM • 800 593 5601



IMA/Schelling America is a
proud sponsor of AWI member
companies, providing Edge
Banding and Cut-to-Size
Technology.

For all of your panel processing inquiries please
visit our website at
www.ima.schelling.com



919.544.0430
301 Kitty Hawk Drive
Morrisville, NC 27560



In February 2008 Northwestern University in Evanston, Illinois, announced plans for a new music building. A design competition followed, with proposals sent to 25 architectural firms. Chicago-based Goettsch Partners was eventually selected as the winner. Construction on the building, named the Bienen School of Music, began in June 2012.



A Stylish

Tone.

Music School's Recital Hall a Melody of Moabi.

The building's main entrance opens onto a soaring glass atrium, with lounge and reception areas offering views of the lake and downtown Chicago. The atrium serves as the lobby for the 400-seat Galvin Recital Hall which features a glass wall and an abundance of wood.

Imperial Woodworking Company, an AWI member firm located in Palatine, Illinois, fabricated and installed 9,445 square feet of undulating wood panels and 3,570 square feet of curved ceiling panels suspended from the recital hall's catwalk structure. Imperial also produced the doors, mixing desk, custom handrails, control room desk and acoustical panels.

Acoustics Reign

The wood clad walls have a unique weaving and banded design which becomes much denser at the back of the hall as desired acoustically, reports Scott Seyer AIA, LEED AP, principal at Goettsch Partners. "The pattern helps break down the scale of the space while focusing attention towards the stage," he says.

"We wanted to add warmth into the main recital hall with a rich wood that would play well off the limestone material. In addition, we planned to design and detail the wood to maximize the acoustical performance. The weaving pattern on the walls were oriented and dimensioned in collaboration with our acoustical engineering team. The density of the panels as well as their primary support system being acoustically isolated from the main structure was critical."

Although the glass wall in the hall affords spectacular views, it also contributed to the need for a special approach. There are very few recital halls with a glass wall serving as a backdrop, because glass is not recommended for an acoustically sensitive space. "As a result," Seyer explains, "we needed the wooden wall and ceiling panels to compensate for the glass backdrop. In addition, we added individually controlled acoustical fabric banners that would unfold from the wood wall weaving bands."

African Moabi

The veneer for the recital hall is Moabi, an African species with limited availability, reports Jim Hutchinson of Imperial Woodworking. The veneer used on the project came from one 75,000 square foot log.

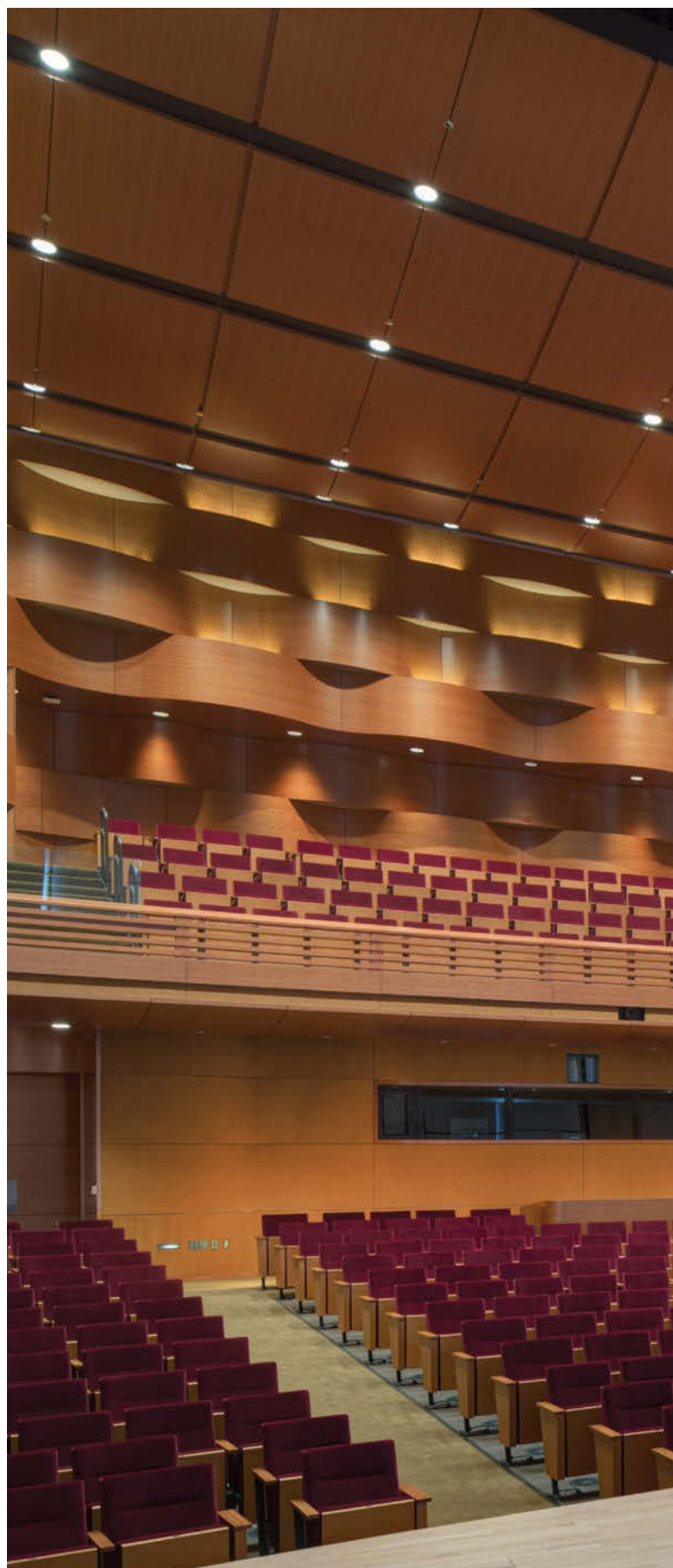

at a glance

AWI MANUFACTURING
MEMBER:

**Imperial Woodworking
Company**

LOCATION:

Palatine, Illinois

ESTABLISHED:

1963

FACILITY:

225,000 square feet

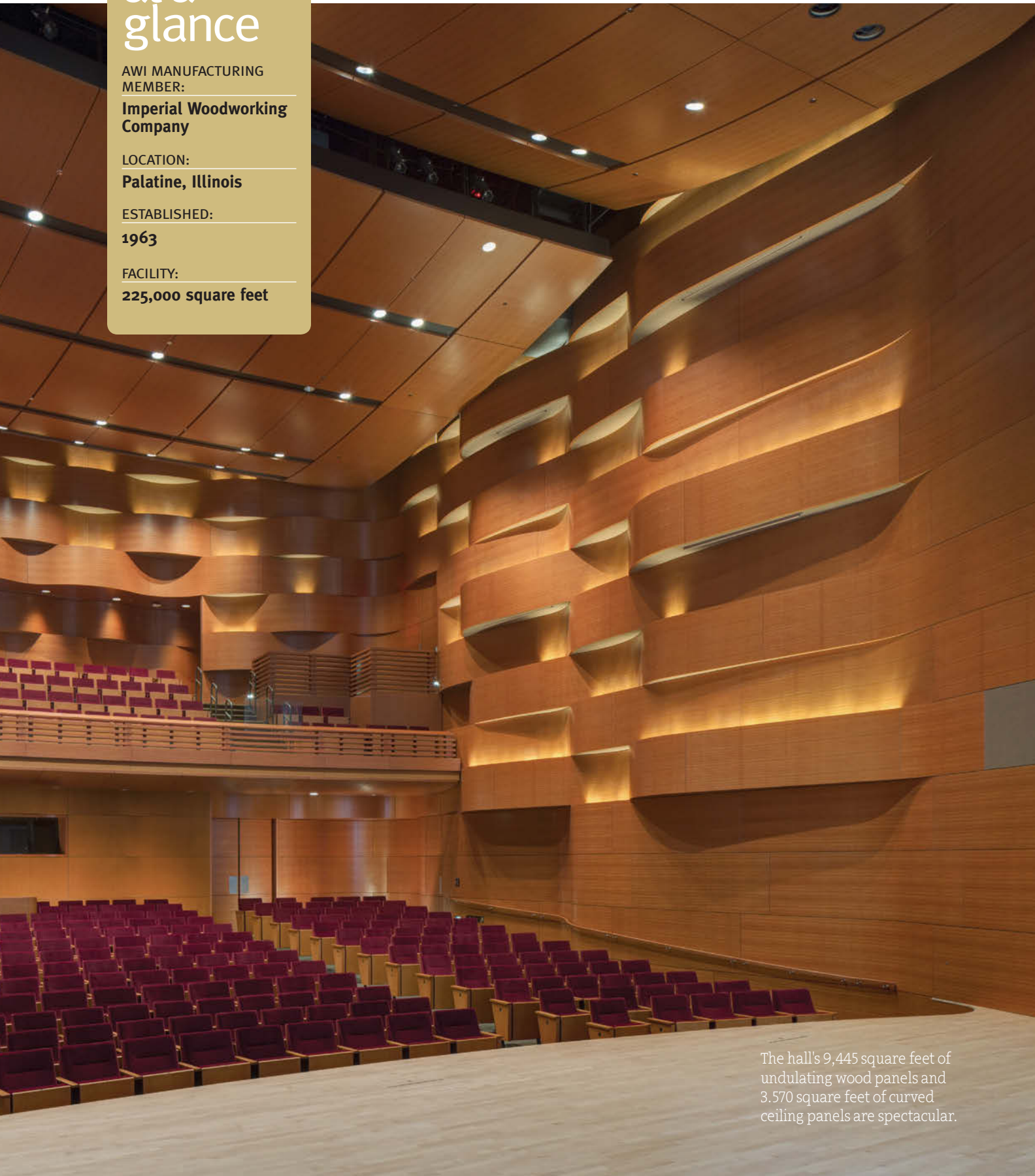

The hall's 9,445 square feet of undulating wood panels and 3,570 square feet of curved ceiling panels are spectacular.

"The veneer on this project was slip matched. For the walls, the veneer was slipped up the face of the panel and from end to end. The veneer characteristics had to flow up the 42 foot face and continuously around the room," he explains. "The ceiling, also slipped matched, was done from the center out and end to end."

The architects carefully evaluated multiple wood species to select a wood that provides consistency of grain and the desired color, notes Bonnie Humphrey of the Ryan Center for the Musical Arts. "The curved wood paneling in the recital hall is truly amazing," she adds.

Imperial Woodworking provided design assistance in locating and selecting the Moabi for the project, says Hutchinson. "We also directed the architect to the correct veneer matching. Our technical assistance came from our ability to figure out how to fabricate the two-inch thick curved panels and structure, and maintain the

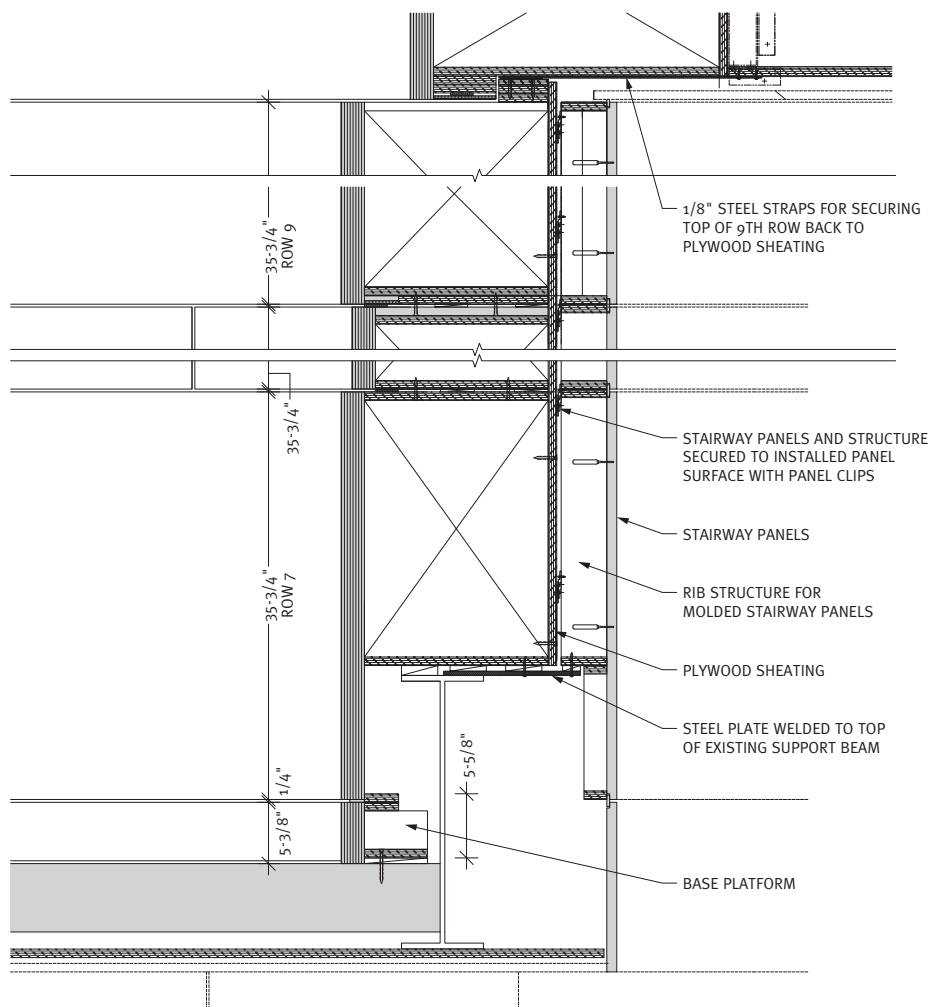

A SECTION DETAIL
@ West Wall Paneling Above Stairs

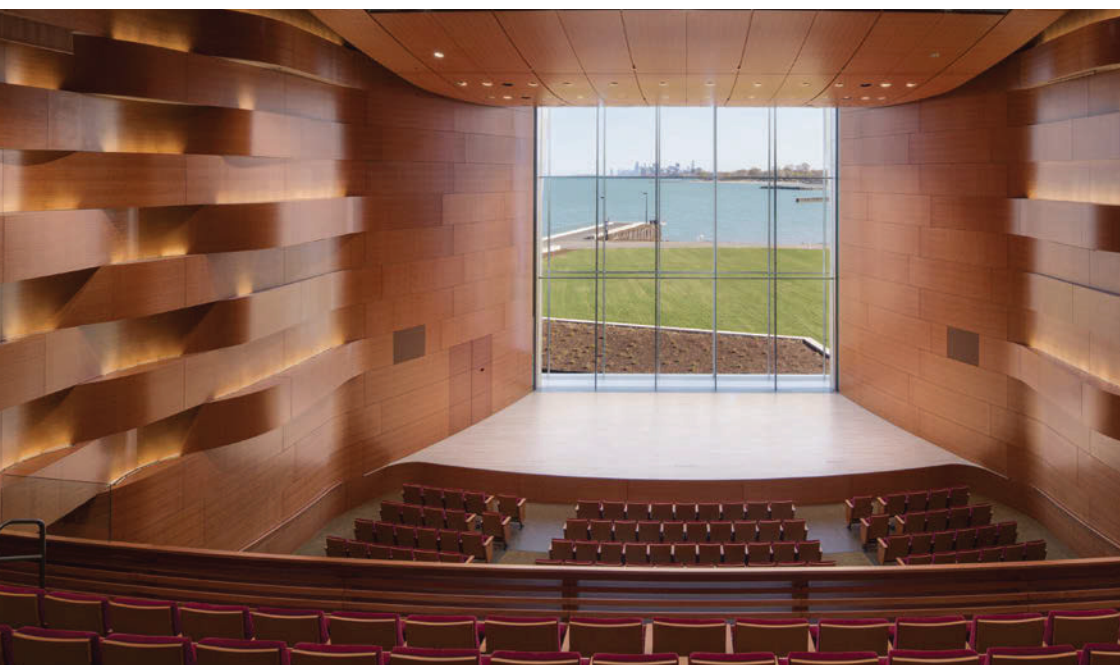

acoustical requirement of the project. This project was also produced in a BIM environment and was a three-dimensional model for coordination with other trades."

Of Significance

The geometry of the hall and the curving and blending of the panels were very complex and challenging parts of the entire project, recalls Seyer. "The solidity of the multi-layered panels will not be seen by the visitor but were of critical importance from an acoustical concern. Imperial did a fantastic job solving these issues," he said.



Combining old world craftsmanship with the most advanced technology, Imperial Woodworking Company is committed to producing the most demanding projects imaginable. Our passion for pushing the boundaries of what's possible is second only to our commitment to **quality, service** and **craftsmanship**.



IMPERIAL
WOODWORKING COMPANY



Hutchinson says the level of difficulty was high on the entire project but it is particularly noteworthy because it is 100% fabricated from FSC, NAUF and fire rated materials. “The walls and ceiling are complex geometrical shapes made from eight layers of formed MDF and bending plywood. Back-up structures are made of plywood to support the panel in space and maintain the shape. Sections of wall panels weighing over 700 pounds were used to create a 42-foot-tall wall and ceiling panels weighing upwards of 300 pounds were suspended from a catwalk by threaded rods and loaded with sand bags to create a 150,000 -pound acoustical ceiling mass.”

Meeting schedule on this project was very difficult because of its complexity, Hutchinson adds. “We relied heavily on our project team which included members from all facets of the company. We met bi-weekly to review production and goals, and discuss shop needs, materials and manpower.”

“Our working relationship with the architect was excellent. Goettsch Partners were very receptive to working within the limitation of the materials to make complex shapes.” 

“The Imperial team engages our clients with a personalized experience from the beginning stages of design all the way through the process to the final, one-of-a-kind result.”

– Frank Huschitt, Jr, President

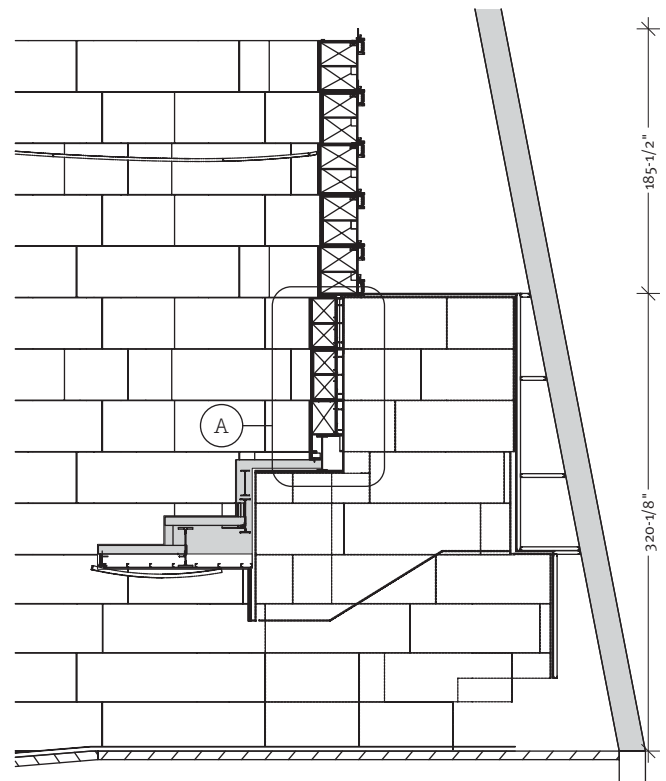

 VERTICAL SECTION
@ Balcony 2-100

PROJECT:
**Bienen
School of
Music**
Evanston, IL

PROJECT OWNER:
**Northwestern
University**
Evanston, IL

WOODWORKER:
**Imperial
Woodworking
Company**
Palatine, IL

ARCHITECT:
**Goettsch
Partners**
Chicago, IL

GENERAL
CONTRACTOR:
**Power
Construction
Company**
Chicago, IL

PHOTOGRAPHER:
Tom Rossiter
Chicago, IL



Eggers Industries

Partnering with You

to Create Works of Art that last a Lifetime

Our plywood leaves an unforgettable first impression and that happens when we come together to bring your vision to reality.

Walls, ceilings, columns, tabletops - wherever you wish to add the elegance of wood.



true stile & rail doors • 5-ply flush doors • fire-rated doors • true divided lite doors • full lite doors
 • high impact eiDoor® • acoustical doors • bullet-resistant flush doors • lead-lined flush doors
 • architectural & sheet stock plywood • curved panels • conference tabletops • acoustical
 panels • paint grade stile & rail • solid lumber frames • veneer wrapped components

eggersindustries.com • sales@eggersindustries.com
 Find Eggers on or **twitter.com/eggersInd**



The mark of
responsible forestry





Taking It Home.

Grand
Staircase
and
Walnut Paneling
Showcased in
Manhattan Residence.



This beautiful, elegant Manhattan residence has a rich New York history. The house was originally three five-story townhouses, built in 1890. The two houses at one end were combined into a single five-story townhouse and redesigned in a classical style to form a single house in 1936. The house at the other end was demolished in the mid-1960s and a seven-story community facility was built in its place. The new owners purchased the group of buildings and have now created one of the larger and most special private homes in the Big Apple.



at a glance

AWI MANUFACTURING
MEMBER:

Zepa Industries

LOCATION:

**Charlotte,
North Carolina**

ESTABLISHED:

35 years

EMPLOYEES:

100

A showpiece office features custom Walnut paneling and cabinetry of figured veneer and solids with a high gloss finish. “Every single leaf of veneer and solid wood elements were carefully hand selected and sequenced for grain character and color consistency,” points out Ballenger. “This time-consuming, hands-on process yielded a room where all the parts and pieces are voices in a single, beautiful choir.”

Zepa’s architectural woodwork specialists worked closely with the craftsmen of Zepa Stairs to create the incredible main stairway that includes three flights of custom engineered and fabricated structural steel, clad with Walnut treads and risers. The inside walls on each side are veneered in matching Walnut, capped with a unique grip rail and incorporated lighting. The terminating volute is a unique, full height, hand carved scroll.

The home was designed by Leroy Street Studios, New York City. Featuring custom woodwork throughout the house, the architectural woodwork was fabricated and installed by Zepa Industries, an AWI member firm located in Charlotte, North Carolina.

Shawn Watts, principal architect at Leroy Street Studios, reports that the duration of the 18,000 square foot project from initial design meetings through final completion took approximately five years. “The owners required flexible space that allowed them to comfortably raise three children, host large public events, and showcase a contemporary art collection,” he says.



AMERICAN WALNUT

Verticality and light are among the principal objectives emphasized using a dynamic stair housed within a central five-story atrium. “This tall space is used to not only connect the various rooms along the perimeter, but also bring light into the home,” he continues. “Millwork was used to designate that connection between the surrounding spaces and the central atrium.”

Wonderful Walnut

The richness of Walnut is found throughout the house. Zepa Industries produced the Walnut paneling. “Consistency of the finish was a key aspect as was maintaining the tight, uniform reveals,” says Zepa’s Steve Ballenger.

The firm also produced the interior doors package, including engineering and fabricating all custom door, jambs, hardware coordination and installation of complete units. Other doors produced were custom designed panel doors where the profiles and details echo the design intent of the given area.

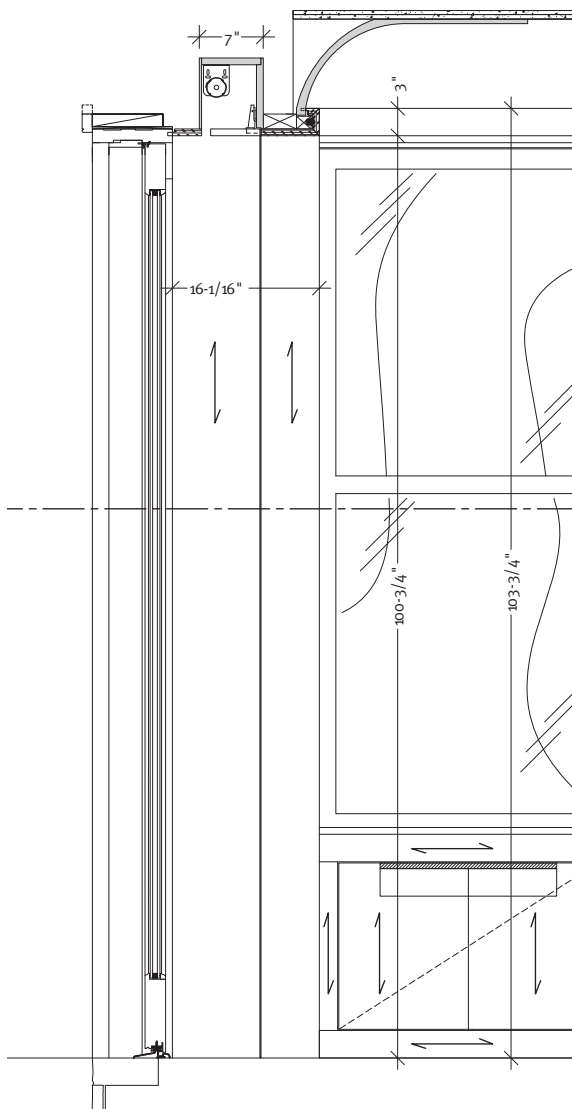

1 VERTICAL SECTION
@ Study

Zepa Industries also produced the gloss lacquer cabinetry and paneling for the billiard room, bar and back bar, the gloss lacquer dressing room and gallery featuring integrated mirrors and custom hardware, bath vanities and cabinetry.

Client Input

The design and woodworking teams worked closely with the home owners “who encouraged

a dialogue between the contemporary and the traditional,” explains Watts. “To achieve the vocabulary of complex details we developed a grammar of connections and materiality to create a language that was once ornate and completely modern. Zepa’s resources and the materials they provided allowed the team to work with the client to refine our intention in an effective and creative manner.”

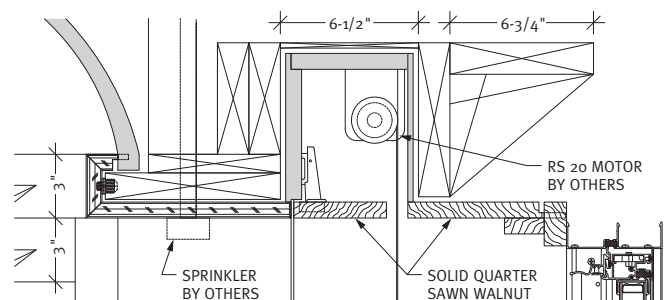

A SECTION DETAIL
@ Study Window



Everyone agrees that the main staircase is the masterpiece of the residence, with “the end result making an artistic, sophisticated and welcoming statement,” says the owner.

“The five-story carved and paneled stair was by far the most challenging and demanding element of the project,” says Watts. “Not only was the coordination of the hand-carved railing and paneling with the steel structure, lighting plaster work, and the other large millwork pieces technically challenging but the craft displayed in this extensive piece became the defining standard of the project. Expanding upward from the flared balustrade at the main entrance, the stair reveals itself layer by layer as you move through the house.”

Team Input

“Zepsa has a team of experienced and very talented engineers and project managers. We like to roll up our sleeves and dive in to complex rooms and structures,” notes Ballenger. “All this is done with an eye on the other trades and how we will all best complete our tasks, and complete a seamless, unified project. We also put a lot of time and effort into assisting the general contractor in identifying problems, finding solutions and minimizing delays. We can bring a lot of horsepower when it is needed.”

Ballenger adds that Zepsa’s relationship with the designer is a positive and ongoing one, as they have worked on several projects together.

“This most likely is not our last project with Zepsa Industries,” adds Watts. “The team is experienced in design collaboration, site management, and pushing the whole team to meet schedule. The quality in their product and their people, coupled with the attention to detail in their work were all integral to the successful completion of this project.”

“Our firm consists of the industry’s best project managers and project engineers, cabinet and furniture makers, stair builders, yacht joinery craftsmen and outfitters and a top notch professional support staff to tie it all together.”

– Ed Zepsa, President

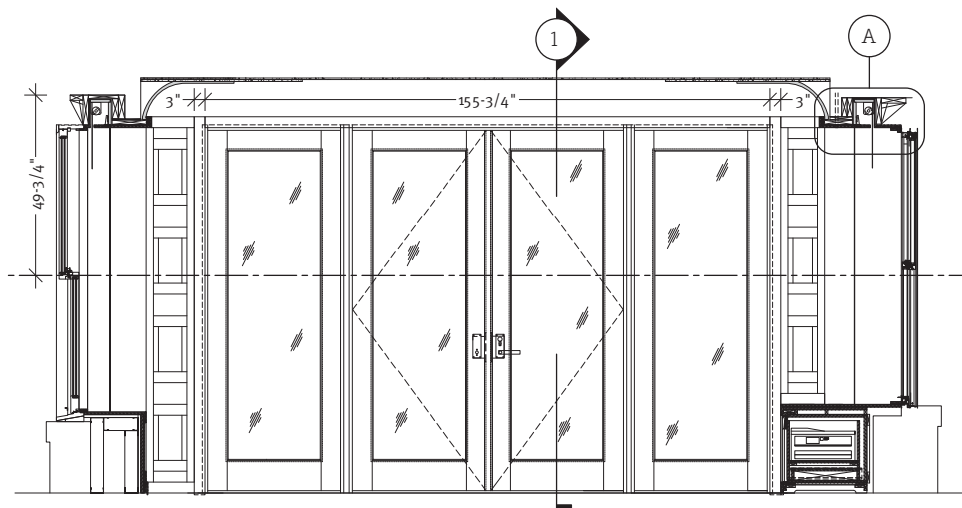

SOUTH ELEVATION
@ Study



The main staircase is the masterpiece of the residence.

PROJECT: Private Residence New York, NY	WOODWORKER: Zepa Industries Charlotte, NC	DESIGN FIRM: Leroy Street Studios New York, NY	GENERAL CONTRACTOR: 94th St. Construction New York, NY	PHOTOGRAPHER: Durston Saylor New York, NY
---	---	--	--	---



Zepa Stairs is a family tradition of fine European joinery made in America by her finest craftsmen.



Zepa Stairs

704 583 9220
zepa.com



A Glorious
Design.



**Sarasota's St. Thomas More
Catholic Church Thrives in
Congregants and Spirit.**

S

St. Thomas More was established as a mission church in Sarasota, Florida in 1979 with the first Mass celebrated at a local elementary school. The new mission quickly registered 200 families and continued to meet for weekend Masses in the school cafeteria over a period of five years until the permanent church was built. St. Thomas More was officially designated a parish in January 1981, with weekday Masses held at a local funeral home.

An actual church was needed so groundbreaking occurred in 1983 based on plans for the church and chapel that were drawn up by award-winning architect Carl Abbott. The first Mass was celebrated at sunrise on Easter Sunday 1984, while people stood in the roofless church on an unfinished dirt floor. The church was completed and dedicated that October while at the beginning of 1985 work on the chapel began, and was dedicated ten months later.

In 2001, Father Donald Henry became pastor and the parish experienced a period of exciting growth – a trend that continues to this day. Today it is a thriving parish of over 3,000 families.

The parish embarked on renovation and expansion in 2013 in order to grow the church from 800 seats to 1,450 seats. The church holds five Masses per weekend and the support of the parish was evident in that the entire project was completely paid for prior to its completion.

The \$6.2 million, 29,000 square foot project was entrusted to the architectural design firm of JNW Studios, Sarasota and the architectural woodwork firm of WoodByrne Cabinetry, an AWI member firm from St. Louis, Missouri.

Contemporary Design

According to Julian Norman-Webb, AIA, RIBA, principal architect at JNW Studios, renovations were made to the church, chapel, parish center, and all supporting facilities. In addition to enlarging the church, our mission was “to render it far more rich and dynamic spatially; to retain parish memory by incorporating the existing building wherever feasible; and to retain the character of a dynamic and open contemporary Catholic church.”

EUROPEAN BEECH

The addition and its bell tower were inserted in between the retained shell of the chapel and southern entry, bringing a flood of energy and daylight into the heart of the building. The visible warm focus of the wood-clad wall and east window behind the main altar reinforce the sense of celebration that is the Mass.

“The design is minimalist and neutral in its colors so that the liturgy and the people are the color of the space,” explains Norman-Webb. “Color and warm European Beech are used to highlight the sacred focus of the church, sanctuary and chapel. In this manner the design and liturgy share the same focus and invite people in.”

Chosen Wood

According to Ralph Schwindt, WoodByrne’s southeast regional director, quartered European Beech was selected for the paneling, reredos wall, chairs and chapel panels. All woodworking was installed by WoodByrne as well.

“The European Beech was selected for its contemporary appearance and its ability to also be used for the radius pews and loose liturgical furniture,” explains Anthony Catalano, AIA, building committee chair. “This provided a cohesiveness to the overall interior design and allowed the liturgy, which includes the people, to be at the forefront while the neutral colored building acts as a backdrop.”

Additionally, says Norman-Webb, the Beech has a tight grain and ability to provide a relatively uniform appearance “which was warm and beautiful in its own right but did not distract from the liturgical objects in the foreground.”

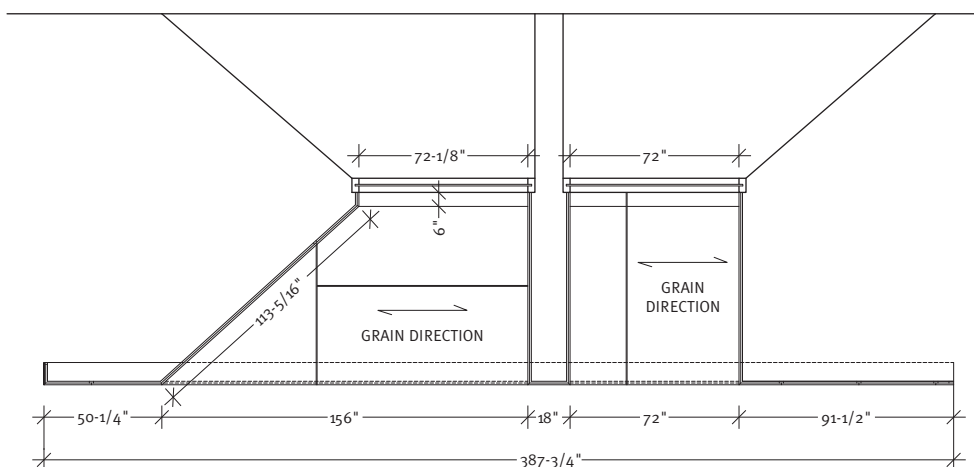

PLAN SECTION
@ East Wall Sanctuary

The image shows the interior of a modern church. The walls are made of large, light-colored wooden panels. A large, stylized cross is mounted on the wall, featuring a red frame and a central panel with a religious figure. The floor is made of light-colored stone tiles. In the foreground, there is a curved altar made of stone. To the left of the altar, there are two wooden chairs with red cushions. The ceiling is white with recessed lighting. Large windows are visible on the right side of the image, showing a view of the outside world.

at a glance

AWI MANUFACTURING
MEMBER:

WoodByrne Cabinetry

LOCATION:

St. Louis, Missouri

ESTABLISHED:

1978

EMPLOYEES:

27

FACILITY:

23,000 square feet

Most Noteworthy

Catalano says the reredos wall is the most noteworthy aspect of the project, “given its size and inclusion of different functions at different scales – from being a reredos wall with incorporated windows at the scale of the worship space, to being an intimate setting at the scale of the preparation of the Mass on the sanctuary.”

Norman-Webb agrees, pointing out that “the contemporary reredos which includes the east cruciform window help create a focus for the church and immediately leads the eye into the church as one first enters the building.”

Aligning the quarter-inch reveal intersection at the slanted panels receding into the window, was the most challenging part of the project, adds Schwindt.

“The woodworking firm provided excellent shop drawings which were carefully coordinated with the architectural drawings” says Norman-Webb.

“Our craftsmen, many of whom come from a long line of craftsmen, understand the nature of teamwork and what it means to the overall success of a project.”

– Tim Byrne, President

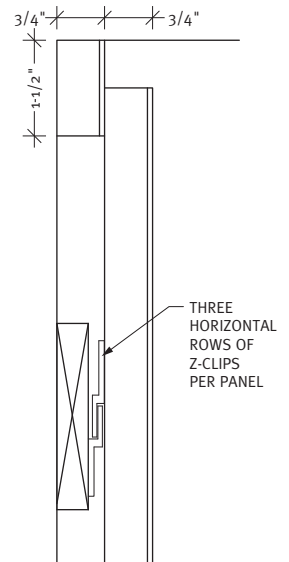

1 SECTION THRU
@ North Wall Chapel

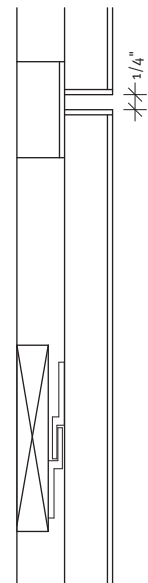

2 SECTION THRU
@ North Wall Chapel

“The church is somewhat minimalist in its aesthetic and the horizontal and vertical reveals in the finish materials has to line up throughout the building and through the work of several trades. Maintaining the minimalist aesthetic with no resort to mouldings or other applied finishing was definitely challenging.”

WoodByrne worked through the general contractor for the reredos wall and directly through the church and diocese for the loose furniture, sums up Catalano. “They ensured all the loose furniture was in place for the initial church dedication – meeting a very aggressive schedule.”



PLAN VIEW
@ North Wall Chapel

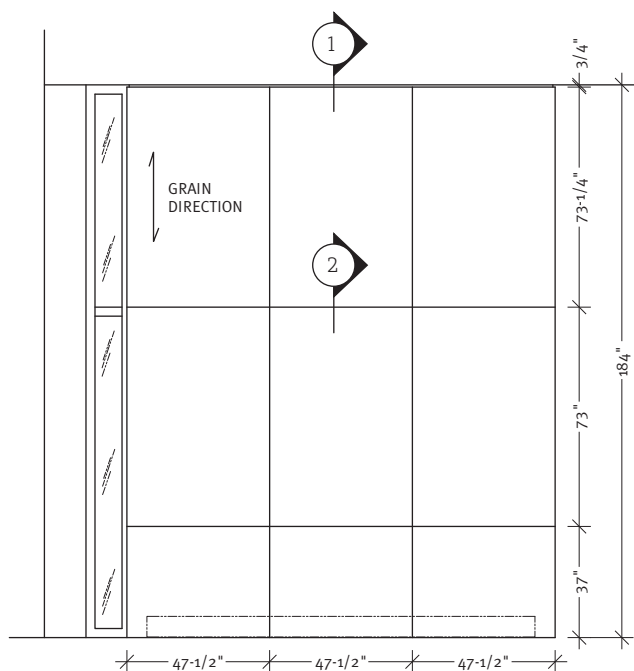

ELEVATION
@ North Wall Chapel

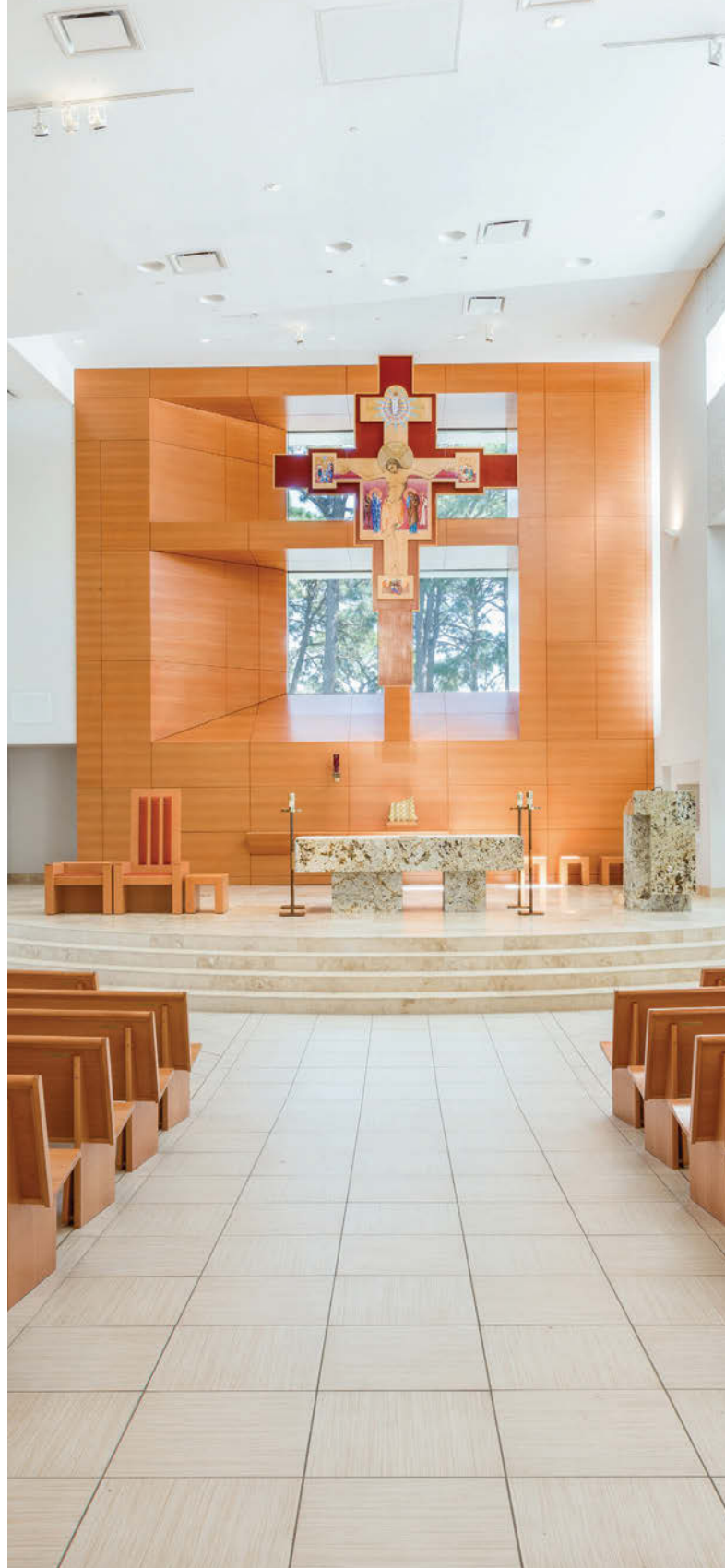

PROJECT:
St. Thomas More Church Renovation
Sarasota, FL

PROJECT OWNER:
St. Thomas More Catholic Church
Sarasota, FL

WOODWORKER:
WoodByrne Cabinetry
St. Louis, MO

ARCHITECT:
JNW Studios
Sarasota, FL

PHOTOGRAPHER:
Ryan Gamms
Sarasota, FL

Insuring
quality
costs
less
than you
might
think.

(.5%)

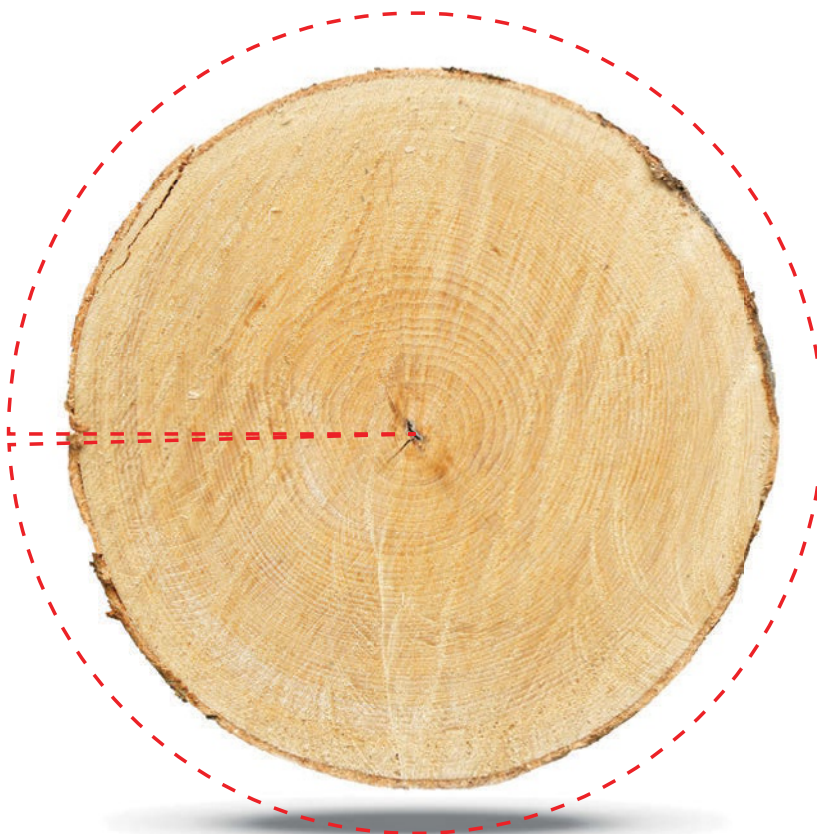

If you're not QCP certified, you're out on a limb.

If it costs nothing, you get nothing. That's how it works with most everything. So if specs for your next building project include fine architectural woodwork, don't go out on a limb. **Make sure it is AWI Quality Certified.**

ONLY 1/2%
OF THE WOODWORK
CONTRACT COST

Including QCP is an additional cost, but it is not as much as you might think. It is **only 1/2%** of the woodwork



contract cost [minimum of \$500].

And well worth it. If there is any concern about the quality and compliance of the woodwork, it will be **inspected and fixed at no extra charge.** If the project is not QCP registered, then you have to pay for the inspection which is more costly than the QCP label fee*.

So, if someone asks to remove QCP in order to save money, explain how the math works. It all adds up to **security for the owner** and to the construction team!

Questions, concerns, information, call us at **571-222-6559, 855-345-0991** or visit **awiqcp.org**.

* For projects outside the U.S., travel costs are additional.

What Is QCP?

AWI's Quality Certification Program is a industry-recognized **risk management tool** that design professionals and building owners rely on to validate the skills and abilities of architectural woodworkers. By writing into contract documents that woodwork is to be certified by AWI you **eliminate potential worry** about woodwork woes at the very beginning of a project.



AWI ARCHITECTURAL
WOODWORK
INSTITUTE

Flexible Materials

INCORPORATED

**-Architectural Panels -
Flexible Veneer Sheets
Wood Veneer Edgebanding**

**Any Species ♦ Any Core ♦ Any Size
FSC ♦ LEED ♦ CARB**

3101 Hamburg Pike ♦ Jeffersonville, IN 47130
800.359.9663 ♦ www.flexwood.com

Brooklyn Hardware

MANUFACTURING

>> Panelclip®

>> Clipz®

>> Kingclip®

www.panelclip.com

Phone: 1-888-232-1152



The Hoffmann Dovetail Joining System We're found in the best joints!



The Hoffmann Dovetail Joining System is a unique method of efficiently joining solid wood and wood related materials such as MDF, plywood, particleboard, etc. From mitered cabinet doors to applied moulding, from angled cabinet returns to range hoods, from compound mitered crown

moulding to base trim, from factory joined corners to parts fitted during installation – Hoffmann has the right “Key” for every joint.



HOFFMANN

Hoffmann Machine Company, Inc.
1386 Drexel Rd. Valdese, NC 28690
Toll-free: (866) 248-0100
www.Hoffmann-USA.com



Comfort and Compassion.

New Tower at Texas Medical Center
Caters to Women and Families.



Kingwood Medical Center in Kingwood, Texas, is an acute care facility

comprised of 24-hour emergency services. In 2012, the medical center announced plans for an extensive expansion to construct a new, three story Tower, adding 155,400 square feet to the hospital to support the growing healthcare needs of the Lake Houston Area communities. The New South \$23 million, 200,000 square foot tower was planned as an expansion of the hospital's services for women, infants, and children in a new and modern environment.



The elegant and unique reception desk is very appealing to patients.

The expansion included a 24-patient Neonatal Intensive Care Unit, 12 suites, an eight-bed high risk Ante Partum unit geared for patients needing to stay in the hospital for extended periods of time prior to the delivery, 34 post-partum beds, a nursery with 38 units, and 25 med-surgery pediatric beds. The newly renovated tower was opened in May 2015.

Design of the tower was entrusted to the architectural firm of Gould Turner Group, Nashville, Tennessee. Architectural woodwork for the project was fabricated and installed by CCI Group, an AWI member firm located in Longview, Texas.

Woodwork elements included casework, nurses' stations, reception counters, wall panels, column wraps, crown moulding, chair rail and base trim. All cabinets, wall systems, wall panels, and column wraps were made of wood grain, high pressure decorative laminate, reports James Hodges of CCI Group. Crown mouldings, chair rails and base trim were fabricated of Cherry.



Design Style

Design considerations and objectives were to create an aesthetic, functional and efficient look for the medical center, reports Tiana Lemons NCDIQ, IIDA, EDAC, director of interior design for Gould Turner Group. "The administration and design team wanted to create a space to welcome families and attract patients to the facility," she says.

The space was designed to be appealing to women and families. The use of curved and circular elements softens the space, as do calming colors and the use of natural-looking materials. The completed space exudes a warm, appealing atmosphere for patients and visitors, as well as a functional, versatile and effective workplace for the staff and end users.

at a glance

AWI MANUFACTURING
MEMBER:

CCI Group

LOCATION:

Longview, Texas

ESTABLISHED:
1982

"The use of wood and materials that look like wood provide a warm, timeless feel to the space," Lemons explains. "It also creates a sense of stability, strength and confidence in the services provided at the facility."

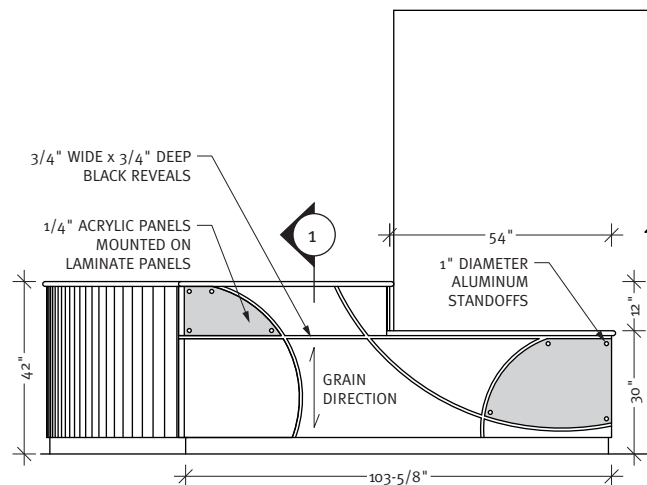

EXTERIOR ELEVATION
@ Reception Desk

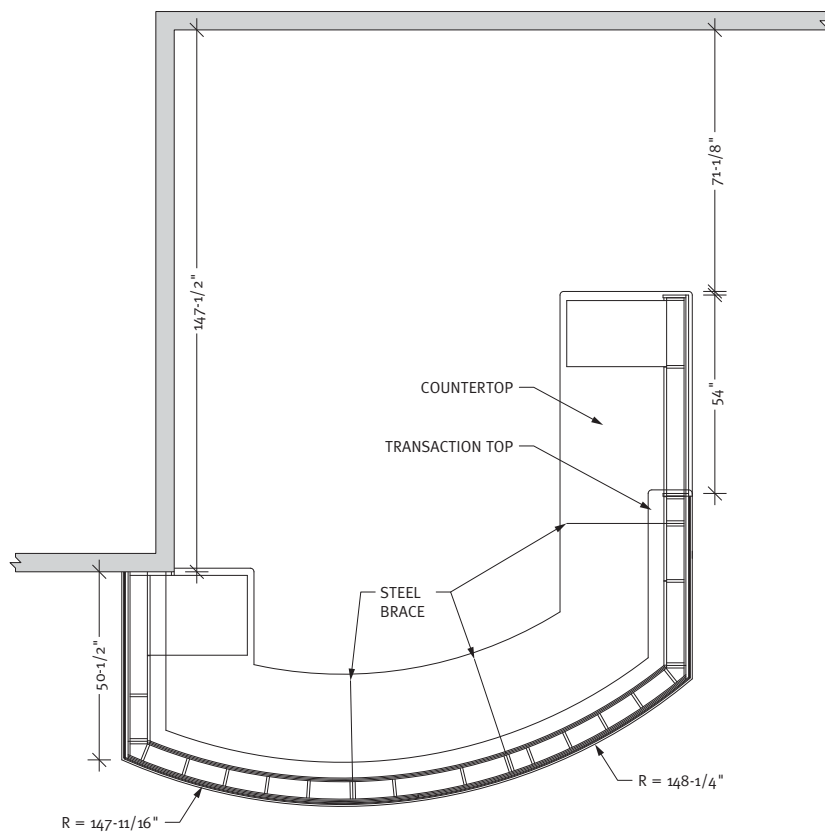

PLAN SECTION
@ Reception Desk

Curve Appeal

One of the most challenging and noteworthy aspects of the project, say Hodges, was a full height, curved wall system located in the chapel. "This wall system had a full height, back-lit obscured glass panel in the center that had to slide back into the wall to access the lighting behind it. Our specialty department did an outstanding job fabricating this in our facility then took it apart in manageable sections to deliver and reassemble on location," he points out.

"Our engineering team and project management team worked closely with the contractor and architect to find solutions to specific issues," he continues. "Issues like how to access lighting behind a large, seemingly fixed glass panel in the middle of a full height curved wall."

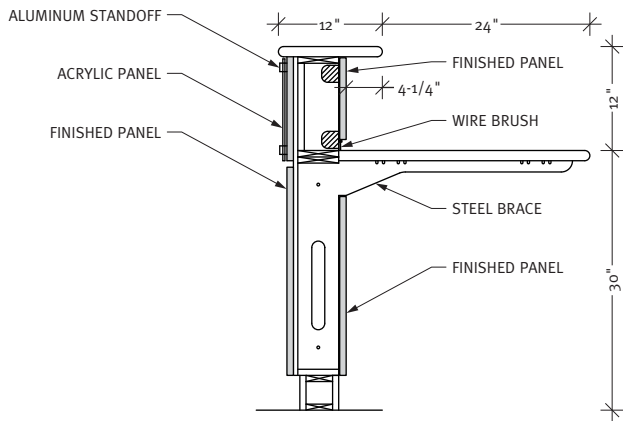

① CROSS SECTION
@ Reception Desk

The woodworking team divided sections of the project to follow the progression of other trades while staying within allotted mobilizations,” he adds.

Lemons agrees that the intricate curves and design of the wall panels and casework are particularly noteworthy, “due to the workmanship and the quality of the material cuts.”

Team Appeal

She continues, “we worked with the woodworking firm throughout the installation process. Detailed shop drawings were provided and we worked well together ironing out any issues in the field. CCI Group provided a great end result that reflected the intent of the design team.”



Hodges adds, “we treated our relationship with the architects and designers as a partnership with the main goal a successful project and a satisfied customer.”

Appeal to both patients and visitors to make their experience as pleasant as possible is high on the list of goals to achieve by the Kingwood Medical Center. That includes offering free parking and valet parking, free wi-fi, a gift shop, cafeteria, clergy visits, courtesy phones and ATM service, among other amenities.



“ CCI Group offers a full line of IT Space Saving Solutions and boasts more than 70 product offerings for our customers. This provides customers a turnkey solution from a single vendor source. ”

– Keith McCloskey, Project Manager



PROJECT:
Kingwood Medical Center Tower
Kingwood, TX

PROJECT OWNER:
Kingwood Medical Center
Kingwood, TX

WOODWORKER:
CCI Group
Longview, TX

DESIGNER:
Gould Turner Group
Nashville, TN

GENERAL CONTRACTOR:
Brasfield & Gorrie
Nashville, TN

PHOTOGRAPHER:
Al Argueta
Austin, TX

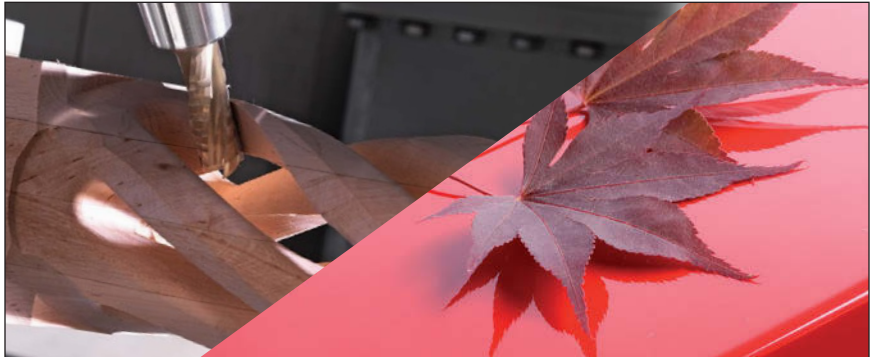

From solid wood to high gloss applications

Biesse has the machinery to meet your needs.



Biesse Rover BG

Machining center that cannot only drill and route but is also a shape and sand solution for solid wood components!



BiesseEdge Roxyl

Award Winning "Zero-Glue-Line" evolution! AirForce System is Biesse's NEW robust, affordable hot air edgebanding solution.



Viet Opera 7

Experts in shaping beauty, Viet's NEW Opera 7 series of wide belt sanders is designed to meet the demands of high volume industrial productivity while delivering the highest quality of calibration and finish sanding, year after year.

877.824.3773
biesseamerica.com

BIESSE



Ruffino Cabinetry talks about brand growth through relationships

We traveled to Fort Myers, Florida to talk with Steve Ruffino, founder and CEO of Ruffino Cabinetry, and his Chemcraft Distributors Oscar and Mario Hernandez of Famis Inc. located in Miami and Naples, Florida.

Ruffino Cabinetry was founded in 1981 and produces luxury custom cabinetry and fitted furniture for projects throughout Florida and selected national and international projects. Their award winning work has been featured in several publications including Home & Design and Florida Design.

"While we're obviously cabinet makers, we consider our true specialty to be our custom colors and finishing techniques," said Steve Ruffino, "it offers our customers more options than they can typically get from the larger manufacturers. It's what sets us apart.

"I started the business as a solo operation in 1981," said Ruffino, "and now we have 60 employees. We don't advertise and we don't have a sales force to speak of. Most of our business comes from longtime repeat customers and referrals.

"Our reputation for quality has established us as a brand name," continued Ruffino, "we now have designers and architects coming to us as their preferred cabinet company.

"A few years ago we were experiencing a severe production bottleneck in our finishing area. We realized that we needed to find a new partner that could help take our product and our production to the next level – that's when we reached out to Famis and Chemcraft."



Front, L to R: Steve Ruffino - CEO, Ruffino Cabinetry holding grand-daughter Stella Rose Ruffino, Mario Hernandez - Vice President, Famis Inc., Mike McIntyre - Operations Mgr., Ruffino Cabinetry.

Back, L to R: Meghan Ruffino, Stephen Ruffino - Vice President, Ruffino Cabinetry, Carol Ruffino - Sales / Design Mgr., Ruffino Cabinetry, Oscar Hernandez - Partner / Sales Director, Famis Inc., Fernando Rivadeneira - Sales Representative, Famis Inc.

"One of our specialties at Famis is custom engineering automated and semi-automated finishing systems," said Mario Hernandez, "so we were confident that we could help improve their work flow. But first we needed to identify the correct Chemcraft product to fit the system.

"We brought in our Chemcraft technical representative and together we did extensive testing," continued Hernandez, "the solution we arrived at was Chemlife® 24.

"Chemlife 24 was a perfect fit with the on-demand finishing system we set up, and its properties allowed us to greatly simplify their finishing process," he said.

"Between the equipment upgrades and Chemlife 24," added Ruffino, "a step that was taking us 8 hours was reduced to 40 minutes. Overall we've seen at least a 50% improvement in production time."

"Chemlife 24 allows us to use this type of system," said Oscar Hernandez, "we're circulating both white and clear and because the same catalyst is used for both, the number of steps involved have been reduced.

"In addition," continued Hernandez, "the 24 hour pot life of the product ensures that there aren't fluctuations in the sheen and helps offset any external factors that might cause problems in the finish such as humidity."

"And, with Chemlife 24," said Ruffino, "we have far less of an issue with formaldehyde off-gassing than we had with the product our previous supplier had us using. Between our distributor Famis, and Chemcraft we get the attention to detail, knowledge and support we need. It's a relationship we can grow with."

Visit chemcraft.com to locate your nearest distributor.



Manufacturer of Hardwood & Softwood Plywood



Specializing in high quality products used in high-end cabinetry, fine furniture, architectural millwork and store fixtures - Standard, Architectural, Custom Cuts & Layouts.

For the Exclusive Dealer nearest you, call the professionals at PRO-PLY for plywood's guaranteed to satisfy the most discerning woodworking companies.

PRO-PLY
CUSTOM PLYWOOD INC.

Tel: 905-564-2327
Toll Free: 1-877-469-9663
Fax: 905-564-2330

1195 Clark Blvd.
Brampton, Ontario L6T 3W4
www.proply.com



AWI
ARCHITECTURAL
WOODWORK
INSTITUTE





KLINGSPOR is the preferred choice of abrasives and related products for the architectural millwork industry. Call today to see how KLINGSPOR can help you to realize exceptional finishes and overall cost savings.



KLINGSPOR

The Most Sanding Power for Your Money Since 1893!

2555 Tate Blvd, S.E., PO Box 2367 Hickory, N.C. 28603-2367
800-645-5555 • www.klingspor.com

PROUD MEMBER OF



ARCHITECTURAL
WOODWORK
INSTITUTE



HARDWOOD PANEL PRODUCTS

Designers and manufacturers of cabinets, furniture, casework and store fixtures depend on States hardwood panels to create beautiful, durable and environmentally responsible products.



LEED COMPLIANT PRODUCTS



UV CURED PREFINISHED PANELS



LARGE CORE AND VENEER SELECTION



PANEL PROCESSING CAPABILITIES

WHAT ARE YOU CREATING TODAY?

800.626.1981
StatesInd.com



Space. The final dimension.

these are the voyages of the Design Enterprise: the continuing mission - to furnish the client with a special space. A space in which to live, to work, to perform, to pray - the final outcome of all height, width, and length specifications - **Space**.

By Greg Heuer, CSI
AWI Chief Learning Officer





FILLED WITH OBJECTS OR NOT...

My family selected the architect for our home nearly 20 years ago. Every day we celebrate his vision, enjoying the space he created to surround us; space he created on a clean canvass, our forested land in the Blue Ridge of Virginia.

We selected this architect from ten AIA members who interviewed for the project. We looked at drawings and pictures of his previous work. We visited a home he recently completed. And when, invited to his home, we knew in an instant - we want this architect to design *our Space*.

It was not the things he designed, but the way he made space march, the way he called our eyes to the focal point, and the way he made the walls disappear - leaving only the Space.

MATERIALS FOR SPACE.

The design professionals involved with the projects in this issue were charged with defining space for a purpose - worship, performance, business, and health care. The construction professionals were charged with bringing those design aesthetics into being.

You, dear reader, are charged with stepping away from the challenges of daily dealings with details for a few moments. I ask you to go back through this issue, just looking at the pictures! Pay particular attention to the space around the furnishings, fixtures, and walls. As you do that, envision how different the look and feel of the spaces would have been if:

- darker wall colors and wood filled the church, or
- lighter finishes were specified for the residence, or

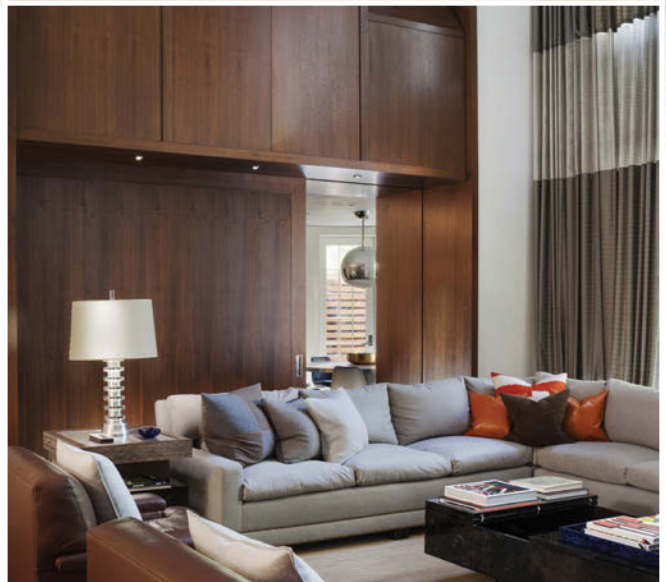
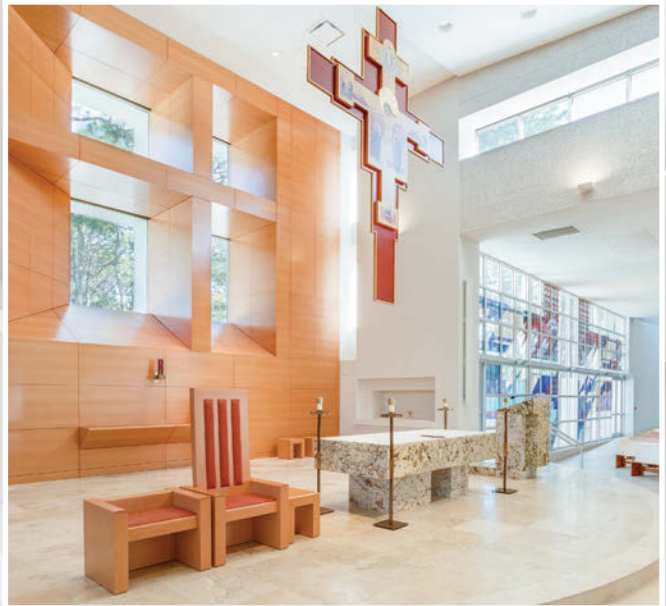
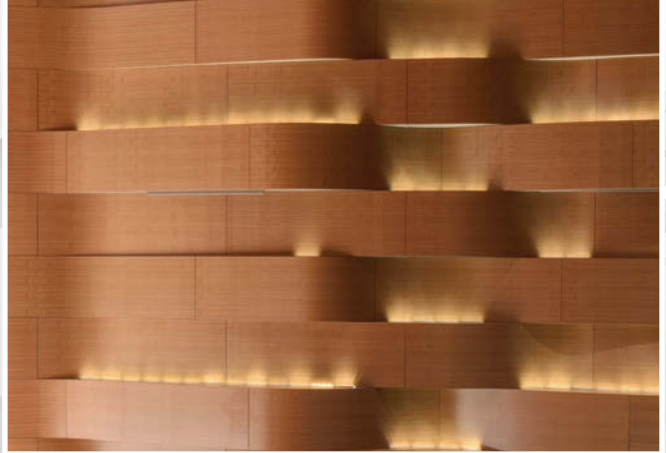

- the illumination was missing from the concert hall, or
- the medical center was all wood, instead of the mixture it is.

Any of these changes, and more, would have influenced how you feel about the space. The function would not have changed, the furniture would be just as useful, but your impression of the space would be different - not better or worse - *just different*.

Because of our interest in architectural woodwork, we often highlight the selection and use of wood species and finishing techniques. The vast spectrum of colors, hues, and tones a professional woodwork manufacturer can attain with natural wood is the appeal. No matter the color or shape of the woodwork, there is an inherent warmth and friendliness in the natural variations of real wood.

Our customers, people, live and work in the space defined by the wood, caressed by the warmth, and amplified by the design.

METHODS FOR SPACE.

As you read any article in this magazine, you benefit from the skills of your colleagues as they work on outstanding projects. We all know that styles change over time. A busy, cluttered Victorian space may not appeal to the design sense of a modern Scandinavian in the 1960s.

That said, the methods for defining the space in any era have a protocol. The performance space and the church combine inside and outside space, bringing the outside in as an integral part of the design.

The medical space is designed with a welcoming, open, calm concept, important both for people coming to a medical procedure and for those visiting them.

The residential space comforts and protects the people in it with a pleasing combination of warm, dark wood and lighter floor, wall, and window treatments.

DIMENSIONS FOR SPACE .

The discussion about space falls, generally, in two camps. One philosophy holds **space is an absolute entity** regardless if anything is in the space or it is empty. The things theory maintains **space is defined by the relationship between the things in the space**. Adopt either belief and it will influence how we see space and how we construct within it.



Music Building at the University of Michigan

As we create Contract Documents, we define the objects of our building in **three dimensions: height, width, and thickness** [a 2 x 4, 8 feet long]; X, Y, and Z [10 feet x 24 feet, 10 feet high] etc.

These are the absolute dimensions of both space and things. A set of plans without these dimensional lines and arrows would be very difficult for the construction team to interpret.

Design solutions using dimensions are influenced, and even constrained, by a number of immutable physical facts. The land on which the design is to be placed, the (often) pre-determined shape of the structure, and the circulation needs of the people using the space all form edges of the envelope. No one design aesthetic (Sullivan's "form follows function" for example) can meet the project needs every time. The "plans and specs" we all work from define the physical parts of the project. We would not be able to build well without them.

As a result, **space becomes the fourth dimension in the design solution.** The open, empty places between the things we have dimensioned in the working drawings are the places in which our customers will function.

BEYOND THE FIFTH DIMENSION.

Add the element of time to the x, y, and z of space. Your architectural constructions take on an entirely new meaning.

When we stand at one corner of the **Lincoln Memorial** in Washington, D.C., we can imagine the appearance of the whole exterior with a high degree of accuracy. This space is enclosed in a classical form, a rectangle that appears remarkably similar as you walk around it.

Eero Saarinen's **Music Building at the University of Michigan** is a much different enclosure of space. It cannot be experienced from a corner. One must walk around the building to absorb its design. Once around the next corner, your mind assembles the design. The design not only exists in space but in time in the mind of the viewer.



Much the same can be said of the designs featured in this edition. Changing position in the space changes our perception of the space. Go back and look at the pictures one more time. I hope you feel, as I do, the essence of the designs include both space and time.

TIME ENDS . . .

It has been an honor to write and reflect for you during these years. This is my last contribution to the magazine. I'm retiring from the Architectural Woodwork Institute after 29 years on staff, and more as a member before that. Thank you for your kindness, and goodbye. 🍷

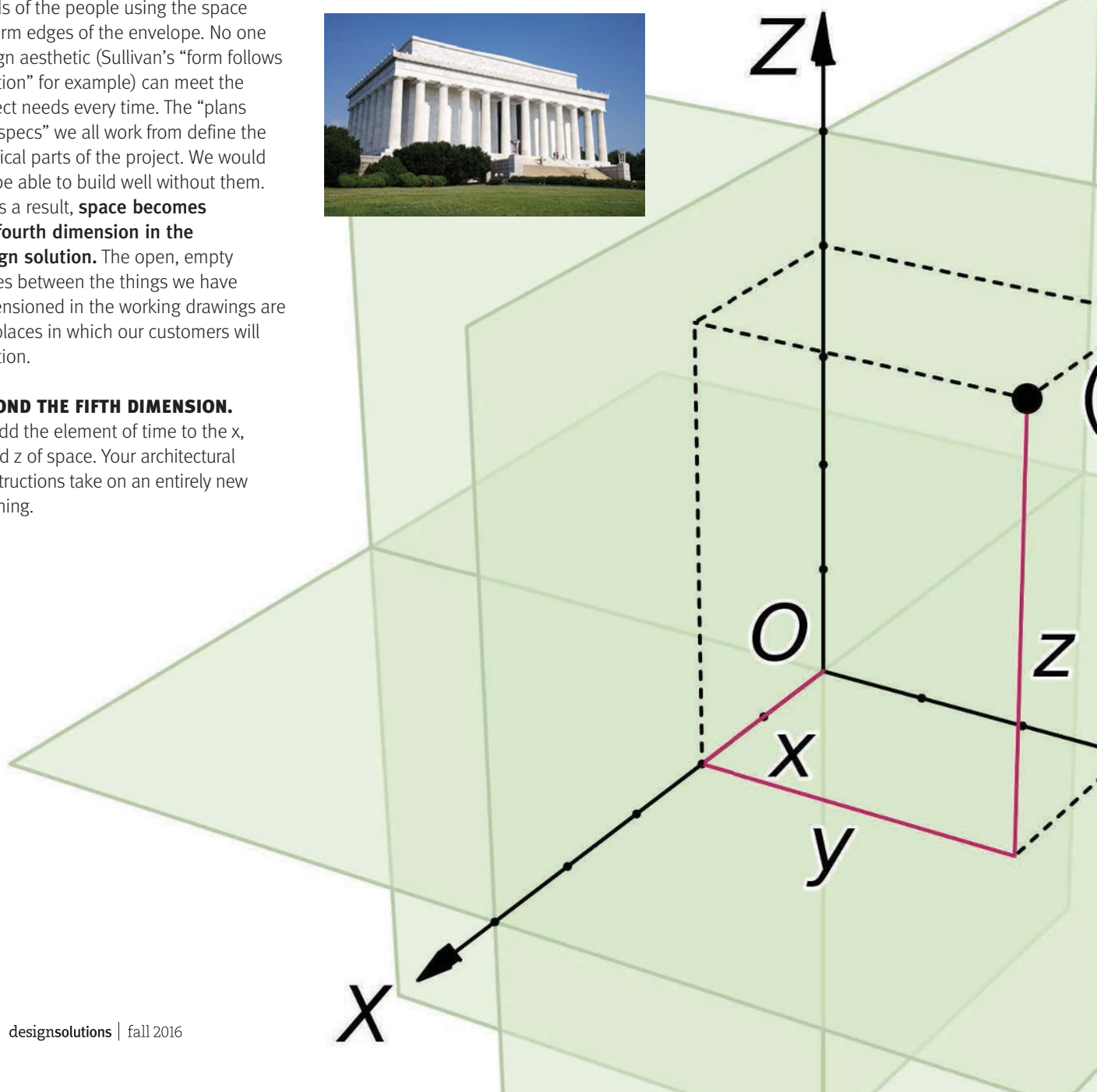



Editor's Note: Through a plethora of technical knowledge and hands-on experience, Mr. Heuer's written and personal contributions have been of significant assistance to both design and woodwork professionals throughout the country. He has answered thousands of questions and shared his proven techniques with the industry for more than three decades. **Design Solutions** and **AWI** are most grateful for his efforts and wish him the best during his retirement.

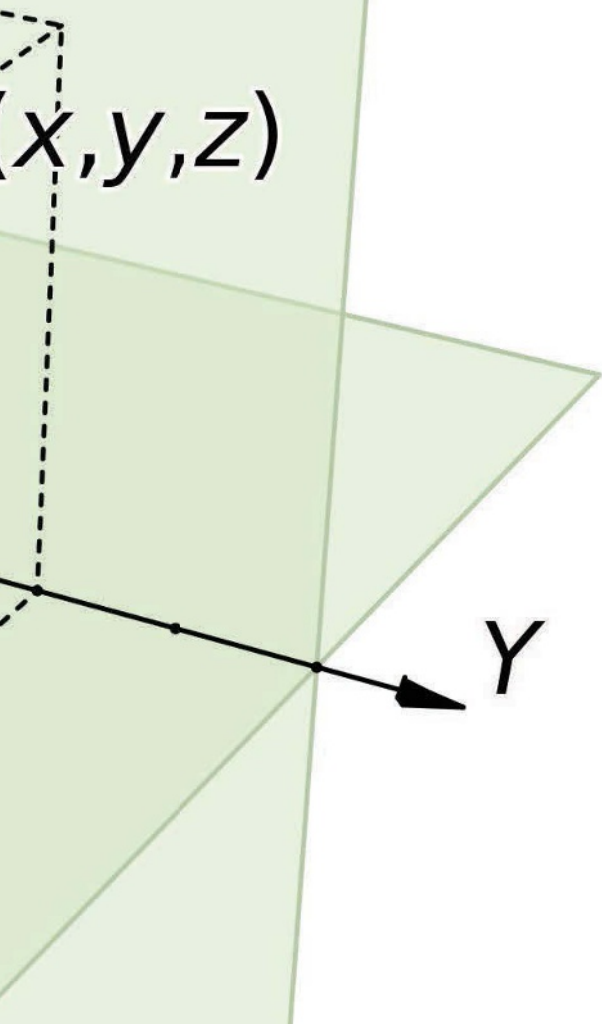

KERFKORE®

Making quality curved projects better for over 25 years



Bendable and Lightweight Products

- Panels for all types of radius design
- Lightweight foam and balsa core panels
- Veneer options available
- F/R options available
- Custom construction and sizes available

2630 Sidney Lanier Dr., Brunswick, GA., 31525
(800)-637-3539 www.kerfkore.com

"Investing in the best filtration equipment with O2 has exceeded our expectations in labor and energy savings."

Kent Untermann | Owner
The Art Source | Kapolai, HI



Install a dust management system that pays for itself while lowering maintenance costs, improving product quality, and reducing environmental impact.

Learn more. Contact Ben Dipzinski - 616.881.3328.

ben@O2Filtration.com

O2Filtration.com

O₂FILTRATION
the clean air experts

HÄFELE



THERE ARE 11 HÄFELE PRODUCTS IN THIS PICTURE.

Hint: none of them are kitchen utensils or cookware. We make the world's best kitchen and bath accessory and organizational solutions, LED lighting, decorative hardware, and sliding hardware — all the "little invisibles" that add delight to your projects and designs.

If you're a woodworking industry professional, call us.

Online & Livechat: www.haefele.com/us | Phone: 800-423-3531 | E-mail: sales@haefele.us

See us at the
2016 IWF SHOW
Booth #2537

M.L. CAMPBELL

WOOD FINISHING SYSTEMS

Introducing
POLARION™
2K ACRYLIC POLYURETHANE



Image by Patricia Crawford Bay 170

Simply Brilliant

POLARION™ is a non-yellowing, 2K, acrylic polyurethane that offers superior durability, fast dry times, and exceptional sandability. POLARION™ requires only ONE catalyst and ONE mix ratio, which makes it simple for you to increase your throughput and look brilliant in the process.

For more information about POLARION™ and M.L. Campbell® Professional Wood Finishing Systems call 800-364-1359 or visit mlcampbell.com



MOTIVATE. EDUCATE. ELEVATE.

AWI SPEAKERS BUREAU IS
THE PERFECT RESOURCE FOR
YOUR NEXT SEMINAR.

The AWI Speakers Bureau offers a variety of informative **AIACES-approved** programs that will add vigor and interest to your next meeting or seminar. Presented by architectural woodworking experts, topics are tailored for architects, designers, contractors or chapters.



GO TO **AWISPEAKER.ORG**
TO MATCH YOUR
EDUCATIONAL NEEDS.



Coverage from floor to ceiling and everything in between



Our innovative solutions go beyond coatings to include design expertise, equipment and industry-leading support. How will we be your solutions provider?

FOR MORE INFORMATION CONTACT US AT: 1-877-705-2681 or visit http://pages.s-w.com/Showplace_StaticVideo.html



Create something timeless.

Duramine® | SkyBlend® Particleboard | Shelving
Specialty Panels | SkyPly™ Hardwood Plywood
UltraBlend Particleboard | Medium Density Fiberboard



www.Roseburg.com | 800.245.1115

"Ingenious Hardwood BauBuche"

*Where sustainability, innovation, aesthetics
and cost-efficiency come together* - RALF POLLMEIER

 **Pollmeier**
Value Added German Beech™
Lumber & BauBuche

North American Sales Office
Toll Free: 866-432-0699
US: 503-452-5800
www.pollmeier.com/perfect-hardwood
www.european-beech.com
www.pollmeier-usa.com

Product Showcase

MONARCH METAL: Concealed Cladding System

Monarch Metal recently began stocking the **Trespa TS210 Concealed Cladding** installation system that allows customers to install building cladding without any exposed screw heads. NFPA 285 fire testing and ICC-ES structural testing reports are

available. Monarch stocks a full complement of the accessory parts necessary to install building cladding and a friendly customer service staff would welcome the chance to help you with your project.

To find more info visit monarchmetal.com or call **631-750-3000**.

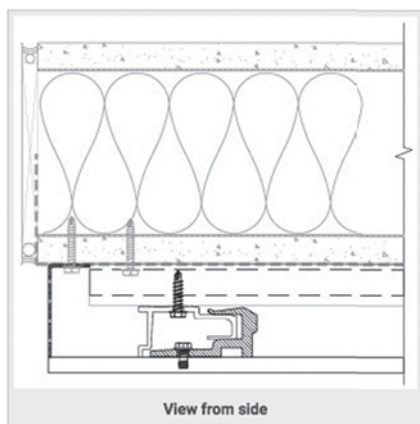
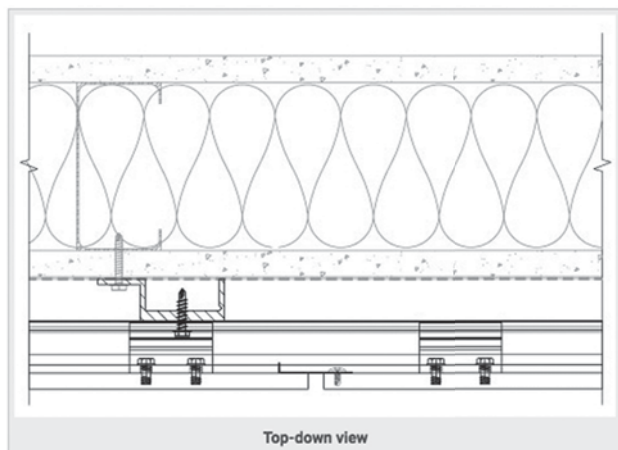

MILESI: VOC Compliant Polyurethane Coatings

Milesi is proud to introduce the first high performance 275 VOC 2K polyurethane wood coatings products that offer extremely higher build, easier sprayability and contain absolutely no formaldehyde unlike typical conventional US 275 VOC products. Perfect for California and low VOC regulated areas. Twice the performance without the hassles.

The Milesi **LGA6522 Series 275 VOC Compliant Polyurethanes** represent the next generation of wood coating technology. They provide the same quality, durability and luxurious feel of our premium polyurethanes but on a 275 VOC Compliant platform.

The Milesi LGA6522 Series 275 VOC eliminates the compromises in performance often found in other types of VOC compliant coating systems. It also offers the highest build of any 275 VOC compliant products. The Milesi LGA6522 Series 275 VOC is also easy to use. It has excellent flow out and leveling. Most importantly, it is **very tolerant of temperature and humidity swings**. Gone are the blushing issues common in high humidity situations and also the need to add retarders when using in high temperatures.

The Milesi 275 VOC Compliant Clear Polyurethane system is available as a sealer and topcoats in several sheens.





**KERFKORE:
Timberflex
Premium Bendable
Substrate**

Timberflex Premium is ideal for custom fabrication because it is the **first and only high-quality 3/4" bendable panel** that has a three-ply Italian Poplar face ready to paint or laminate without the need for patching or sanding. The core is made from high quality Italian Poplar plywood which **adds strength and moisture resistance** while making the panel much lighter than other core options. Timberflex Premium panels can bend to a 5" radius and are perfectly flat without dips, valleys and hard spots.

Timberflex Premium is dimensionally sized to have the same thickness throughout to assure excellent seam hiding characteristics. It performs extremely well in traditional custom fabrication by forming the panel to the desired shape and then painting or laminating with the desired face material. This simple method allows Timberflex Premium to conform to your custom shape by the use of horizontal shaping ribs. The face of the product accepts contact adhesive and allows users to create concave and convex radiuses with **almost no waste** while the core offers a strong stable substrate to staple and glue to a substructure or shaping ribs.

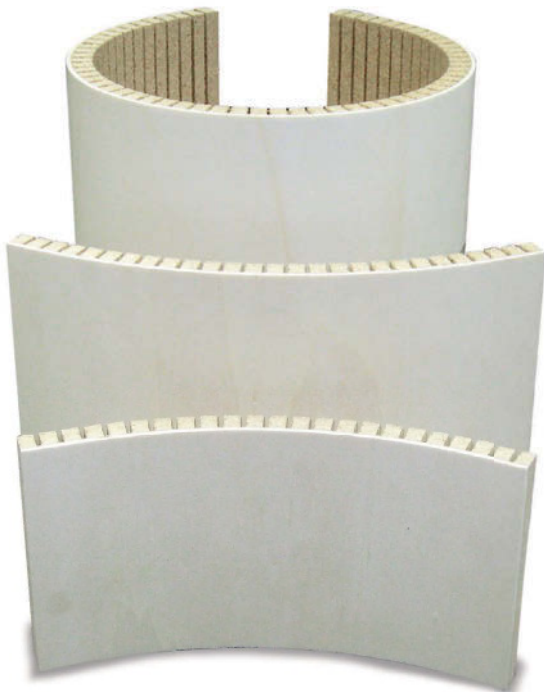

It is designed so that even a beginner can easily make curved components. Timberflex Premium provides a higher quality end product and offers a multitude of advantages over conventional bending methods. It is available in 4' x 8' and 8' x 4' panel sizes and comes in 1/2", 5/8" and 3/4" thickness.

For further information, contact: Kerfkore Company
800-637-3539 or
kerfkore.com;
info@kerfkore.com.



**STILES MACHINERY:
Winning Experience
at IWF 2016**

More than 16,000 attendees had the opportunity to experience Stiles Machinery like never before at the 2016 International Woodworking Fair in Atlanta, Georgia.

Clearly exhibiting **their position as an industry leader** with the show's largest display of manufacturing technology --nearly 26,000 sq. ft. of booth space -- Stiles offered live demonstrations on more than 50 cutting-edge machinery lines, as well as presenting software and service solutions designed to help manufacturers

take the next step toward revolutionary speed and production. The company is celebrating this year as one of its most successful IWF show performances, noting significant double-digit sales growth and a **65% increase in lead generation over 2014.**

Over 200 experts staffed the booth to help customers find solutions. A popular highlight was Stiles' North American introduction of the **'Batch Size One Production'** work cell presentation. This new, intelligent technology integrates the innovative **HOLZMA HPS 320 flexTec** automatic single line cutting system with Industry 4.0 technologies to create a fully-automated lean manufacturing solution geared towards eliminating human handling and ensuring consistent and repeated production rate and sequence. The robotic cutting system revolutionizes cutting batch size one or short-run custom cutting by completely redefining part flow in customized production using fully automated processes



and unlimited recuts for single panel processing.

For additional information, contact **Stephan Waltman** at **(616) 698 7500** or **swaltman@stilesmachinery.com.**

EAGLE MOULDINGS: Aluminum Panel Extrusions

Eagle Mouldings offers a complete line of architectural panel extrusions, including outside and inside corners, caps, dividers, reveals, coves, Z-clips and more. Among the most popular products is the 90-degree $\frac{1}{4}$ " outside corner trim (E-5116). Designed specifically for architectural wood panels, displays and fixtures, this anodized outside corner looks great and is easy to install, thanks to the five-piece cutter head assembly. This extrusion comes in 12-foot lengths and features a clear satin finish, though it can be custom run and anodized or painted to match any color palette.

Two other popular architectural panel products in stock are Eagle's versatile base/top cap inside/outside corner (**EAM-2207**) and 90-degree out corner (**EAM-2208**). Designed to work together as part of Eagle's panel system, these and all panel extrusions come in standard 12-foot lengths and have either a clear satin or mill finish. Other finishes are available via special order.

To learn more about the full line of architectural panel extrusions and trims, please visit eagle-aluminum.com or call (612) 801-3881. In business since 1989, Eagle Mouldings provides high-quality products, short lead times, great pricing and exceptional customer service. 

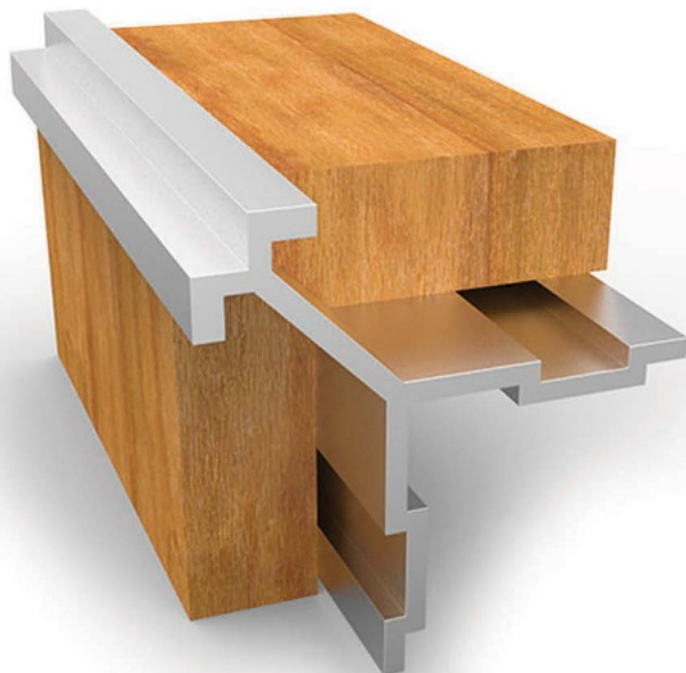
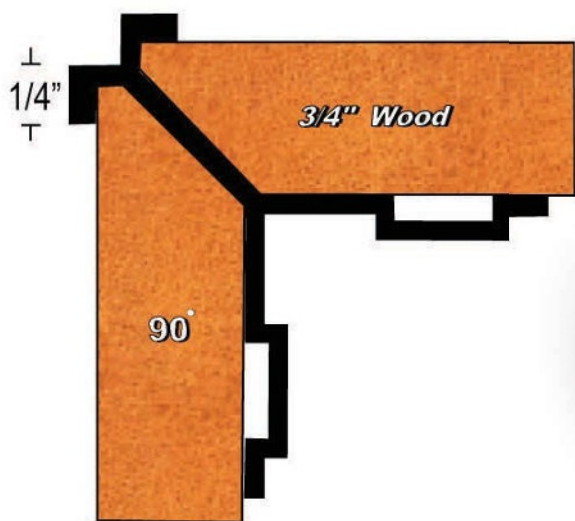

FIVE GREAT REASONS TO SUBSCRIBE TO DESIGN SOLUTIONS.

- 1 Helpful technical articles and advice.
- 2 The only design magazine that provides drawings.
- 3 The place to learn about designing with wood.
- 4 Fabulous projects!
- 5 New Products Pages.



There are plenty more great reasons to subscribe to this exciting quarterly design publication, including the low rate of **only \$25** per year.

However, for many design professionals, the convenience and

ease of useful and practical technical techniques are at the top of the list. So if you are interested getting great design ideas through drawings and projects, and if you do not have a number beginning with the letter P

above your address printed on the front cover, use the form below to begin your paid subscription. Or visit **awinet.org** to subscribe.

☐ Yes! Start my Subscription to **Design Solutions** today!

Name _____ Company _____

Address _____ City _____ State _____ Zip _____

Phone _____ e-mail _____

Subscription Rate: \$25 per year (four issues) Check/Money Order Enclosed (check payable to AWI) or charge to: ☐ VISA ☐ MasterCard ☐ American Express

Name on Card _____ Signature _____

Card Number _____ Expiration Date _____

Mail or FAX this form to: Architectural Woodwork Institute, 46179 Westlake Drive, Suite 120, Potomac Falls, VA 20165 OR Phone (571) 323-3636 Fax (571) 323-3630



Xpress

- Quick setup - Highly portable
- Onboard digital leveling
- Real-time video with 4x zoom
- Simple manual controls
- Wi-fi connects to laptop/tablet
- Applications accuracy: 1/16"



Measure Manager Software Features

- Measures 2D and 3D - Easy to use icon driven software - Real-time display of CAD model
- Direct links to: Cabinet Vision, 2020 Design, KCD, ProKitchen - Exports: dxf, dwg, & igs

866-877-6933

info@ETemplateSystem.com
www.ETemplateSystem.com

ETemplateTM
3D Digital Measuring Systems
Winner, 2006 IWF Challengers Award



Pro

- Self Leveling - Wi-fi capable
- Motorized or manual control
- Video crosshair with 8x zoom
- Measures up to 160'
- Autoscans curves, point grids
- Accuracy: up to 1/32"



Member & Sponsor
AWI ARCHITECTURAL
WOODWORK
INSTITUTE



Milesi Wood Coatings

Since 1947 **Milesi** has provided high performance Italian wood coatings solution to discriminating professional wood coating users worldwide who demand the ultimate in high performance, high build wood coatings that provide unparalleled quality, protection, design solutions and ease of use. As the European Market share leader in wood coatings Milesi sells in over 70 countries world wide and offers a variety of cutting edge, technologically advanced wood finish technologies not commonly found in the North American market.

- | | |
|--------------------------------|---------------------------|
| ■ 2K Polyurethanes | ■ Natural effect coatings |
| ■ 2K Acrylics | ■ Special effect coatings |
| ■ Polyesters | ■ UV Coatings |
| ■ Exterior Wood solutions | ■ Stains |
| ■ 2K & 1K European Waterbornes | ■ Custom solutions |

All of the Milesi product line is now stocked in the North American market to insure quick access to Milesi the world leader in high performance, high build European Wood finishes.

www.milesi.us
milesi@milesi.us

Follow us on Facebook



Italian technology meets design solutions.



milesi
wood coatings

AN IVM CHEMICALS' BRAND **ivm** Chemicals
coatings & polymers technologies

AWI Manufacturing Members



Firms listed in **BOLD GREEN** are licensed participants in the **AWI Quality Certification Program** as of the print date. For an up-to-date status, go to awiqcp.org.

Alabama

Cahalan Industries, Moody
Leo Cahalan, (205) 640 2779

Castle Custom Cabinets, LLC, Hanceville
Terry Hurst, (256) 775 2922

Deas Millwork, Semmes
Zach Deas, (251) 478 1060

Fabrication Specialists, Inc. Mobile
David Smith, (251) 660 9502

House of Cabinetry Inc., Dothan
Bob Theune, (334) 793 9502

Jimco Inc., Montgomery
Jason Hamm, (334) 264 5032

Leonard Peterson & Company, Inc., Auburn
Randy Jensen, (334) 821 6832

Livingston Cabinets, LLC, Coker
John Livingston, 205-339-3846

Luttrell Architectural Woodworks, Birmingham
Robert Luttrell, (205) 324 3421

Phipps Cabinets, Inc., Dothan
Matt Phipps, (334) 983 4512

Remmert & Company, Tuscaloosa
Luke Remmert, (205) 345 4800

Southern Woodsmith, Inc., Pelham
Allen Ponder, (205) 663 5299

Arizona

Architectural Millwork Design Inc., Phoenix
Rod Laughlin, (623) 492 9130

Arizona Custom Millwork & Contracting, Phoenix
Tamara Westfall, 602-254-6431, ext. 1

Arizona Western Fixture & Display, Phoenix
Bernard Narcy, (602) 272 2170

Associated Construction Enterprises, Phoenix
Travis Brewer, (602) 272 7055

Associated Woodworks, LLC, Phoenix
Gail Rochwalik, (602) 397 4551

BASC, LLC, Phoenix
Ron Beveridge, (480) 759 2959

Bizarre Wood Products, Glendale
Pat Brown, 602 377 4830

Blue Sierra, Inc., Tucson
Mynde Oetting, (520) 624 3202

Crown Custom Millwork, LLC, Phoenix
John Core, (623) 879 8500

Desert Millwork, Inc., Phoenix
Randy Heller, (602) 258 7517

European Techniques, Prescott
Marie Corkery, (928) 776 9957

Exhibits Southwest, Tempe
Jim Chitla, (480) 763 3333

Furniture Concepts Ltd, Phoenix
Mike Peters, (602) 256 7023

Paul Wesley Construction, ACC, Mesa
Paul Waterford, (480) 985 1901

S&R Cabinetry & Builders LLC, Tucson
Francisco Zapien, (520) 807 7604

Styles Brothers Custom Millwork, Inc., Glendale
Shawn Styles, (623) 931 3990

Sun Valley Millwork, Inc., Phoenix
Rick Rago, (602) 352 6636

Western Millwork, Inc., Phoenix
Bill Roach, (602) 233 1921

Arkansas

Custom Millwork Div., of CDI Contractors, Maumelle
Donnie Green, (501) 851 4421

Estes Wood Designs Inc., Bentonville
Brandon Estes, (479) 273 2974

Kitchen Distributors Inc., Fayetteville
Jon David Warren, (479) 521 1313

Nabholz Custom Millwork, Conway
Mark Webb, (501) 329 0164

California

Caseworx Inc., Redlands
Bruce Humphrey, 909-799-8550, ext. 33

Heppner Hardwoods, Inc., Azusa
Lorraine Heppner, (626) 969 7983

Millwork Brothers Inc., Cerritos
Jesus Panagakos, 562-802-0210

Mission Bell Mfg. Company Inc., Morgan Hill
Glenn Ripley, (408) 778 2036

Montbleau & Associates, Inc., San Diego
Barton Ward, (619) 263-5550

Plastic Tops, Inc., La Habra
Ray Cerulli, (714) 738 8128

Quality Cabinet & Fixture Co., San Diego
Julie Vasquez, (619) 266 1011

Stainless Fixtures/Woodmill Seating, Pomona
Stephen Rodriguez, (909) 622 1615, ext. 301

The Wood & Iron Factory, Inc., San Diego
Norberto Gutierrez, (619) 710 1660

Wall Panel Systems, Inc., Redlands
Chuck Mc Coy, (909) 307 8888 x 222

Wilco Building Corporation, Ventura
Benjamin Wilson, (805) 314 1121

Colorado

Ark Woodworks, Inc., Brighton
Nasser Haji-Sarvestani, (303) 655 0051

BKFine, Brighton
Bruce King, (720) 382-2410

Boston Woodworking Company, Denver
Seth Clark, 303-328-7790

Cab-Con Enterprises, Inc., Security
Mike Perdue, (719) 382 5649

Colorado Arch. Millwork Supply, Colorado Springs
Darryl Bryant, (719) 477 9939

Concepts in Millwork, Inc., Colorado Springs
Scott Robinson, (719) 570 7353

Delta Cabinet Company, Inc., Delta
Gary Kensler, (970) 874 8793

Dubworks Murphy Mill, LLC, Erie
Jake West, (303) 828 4335

E & J Cabinets, Arvada
John Peterson, (303) 425 7527

Freelance Enterprises, Denver
Ted Rosiere, (303) 438 1612

Heartwood Custom Woodworks, Eagle
Carl Jordan, (970) 328 9663

High Country Millwork, LLC, Longmont
Alison Reeves, (303) 532 2222

International Custom Wood Work, Commerce City
Rolando Lopez, (720) 382 4235

J & M Custom Cabinet Shop, Inc., Denver
Julio Estrada, (303) 853 9767

JK Concepts, Inc., Denver
Margery Johnson, (303) 571 0672

L.A. Woodworks, Inc., Windsor
Leo Arellano, (970) 482 4200

Modern Fixture Company, Inc., Denver
Joseph Seegmiller, (303) 289 2921

Osburn Cabinets & Design, Grand Junction
Jesse Osburn, (970) 242 6899

Precision Interiors, Englewood
Anthony Slavec, (303) 761 7673

Quality Custom Woodwork, Inc., Pueblo
Cheri Bucciarelli, (719) 546 0324



Firms listed in **BOLD GREEN** are **licensed** participants in the **AWI Quality Certification Program** as of the print date. For an up-to-date status, go to awiqcp.org.

Rails Plus Inc., Englewood
Ishmael Moreno, (303) 777-7914, ext. 17

Trustile Doors LLC, Denver
Chuck Tamblyn, (303) 286 3931

Unique Woodworking, Denver
Bret Kaup, (303) 573 3966

Wood Designs, Ltd., Greeley
Ian Dvorak, (970) 356 0339

Woodcraft Unlimited, Inc., Denver
Tom Goulet, (303) 778 9103

Connecticut

A. Secondino & Son, Inc., Branford
Alfred Secondino, (203) 481 3496

AGA Millwork LLC, Southington
Krzysztof Kolodziejczyk, (860) 506 4584

Amerifix, West Haven
Richard Moore, (203) 931 7290

Atlantic Millwork, North Haven
Mark Bolling, (203) 248 1969

Barrco/American Wood Products, North Haven
William Geremia, (203) 248 4433

Bergan Architectural Woodworking, Middletown
Richard Bergan, (860) 346 0869

Connecticut Casework Specialists, LLC, Shelton
Louis M Cutaneo Jr, (203) 606 4459

Curtiss Woodworking, Inc., Prospect
Dale Curtiss, (203) 527 9305

CWC Architectural Woodworking, Inc., Bristol
Todd Schultz, (860) 585 6396

Desco Professional Builders Inc., Ellington
Robert Anderson, (860) 870 7070

Fairfield County Millwork, Bethany
John Ianiri, (203) 393 9751

J-CON, Inc., Beacon Falls
Marquis Converse, (860) 283-8108

Legere Group, Ltd., Avon
Craig Froh, (860) 674 0392

Madigan Millworks, Unionville
Matthew Madigan, (860) 673 7601, ext. 29

Modern Woodcrafts, LLC, Plainville
Lisa Pelletier- Fekete, 860-677-7371, ext. 1

Petra Construction Corporation, North Haven
Guido L. Petra, (203) 865 6043

The Woodmill, LLC, Terryville
Hiram Morales, (860) 584 5109

Zavarella Woodworking, Newington
Debbie Zavarella, (860) 666 6969

Delaware

Delaware Millwork LTD., Middletown
Fran Hoffman, 302-376-8324

GTI Millwork, Wilmington
Ryan Moore, (302) 658 4158

District of Columbia

Columbia Woodworking Inc., Washington
Brad Long, (202) 526 2387

Florida

1st Choice Interiors, Bradenton
Tabitha Simone, (877) 376 8856

Adagio One, Largo
Thomas Rabe, (727) 530 3457

Adams Group, North Port
Ethan Adams, (941) 639 7188

Advanced Millwork, Inc., Orlando
Edmond Zaho, (407) 294 1927

Advanced Woodworking Industries, Oakland Park
Thomas Hoover, (954) 634 3100

Akira Wood, Inc., Gainesville
Hoch Shitama, (352) 375 0691

Andy's Cabinets and Millwork Inc., Tallahassee
Andy Mohney, (850) 562 3536

Architectural Plantation Shutters, Inc, Palm City
Thomas Cheney, (772) 286 2699

Artisanbilt Construction, Inc, Valparaiso
Ken Rodgers, 850-226-2001

Atlantic Custom Woodcraft Corp., Odessa
Trevor Haughey, (727) 645 6905

AWS Carpenter Contractors, Inc., Oldsmar
Ken Schroeder, (813) 855 1006

Baron Manufacturing, Pompano Beach
Hasu Gavan, (954) 590 3800

Blumer & Stanton, Inc., West Palm Beach
Marcille Irwin, (561) 585 2525

Broward Custom Woodwork LLC, Archer
Bill Koelbel, (352) 376 4732

Cabinet Design and Construction, LLC, Pensacola
William Hinson, (850) 393 9724

Casework of America, Inc., Jacksonville
Shaun Keves, 904-695-0996

CFF - Central Florida Furbishing, Orlando
Richard Vincik, (407) 281 1135

Coastal Millworks, Inc., Riviera Beach
John Maffett, (561) 881 7755

Commercial Millworks Inc., Orlando
Gayle King, (407) 648 2787

Commercial Wood Designs, Inc., Sanford
J. Fernandez, (407) 302 9063

Corry Cabinet Company, Inc., Havana
Henry Corry, (850) 539 6455

Creative Concepts Of Orlando Inc., Longwood
Wayne Bishop, (407) 260 1435

D. T. Woodcrafters Corp, Hialeah
David Thibaudeau, (305) 638 4622

D.R. Nickelson & Co., Lake City
Dale Nickelson, (386) 755 6565, ext. 301

DBR Inc., Orlando
Richard McCree, Jr., (407) 898 4821

Dew - Well Industries , Inc., Dade City
Sandra Grimes, (352) 567 3153

Distinct Designs Custom & Com. Casework Inc., Largo
Bill Kratimenos, (727) 530 0119

Dist. Kitchens & Bath DBA Dist.Millwork, Boca Raton
Butch Coleman, (561) 864 0142

Elmore Millwork, Pensacola
Andrew Elmore, (850) 324 5476

Federal Millwork Corporation, Fort Lauderdale
Richard Ungerbuehler, (954) 522 0653

Fisher Cabinet Company LLC, Pensacola
Scott Fisher, (850) 944 4171

Five Star Millwork, Deerfield Beach
William Santana, (954) 956 7665

Glenco Industries I, LLC, Orlando
Gil Santos, (407) 888 0651

Harwil Fixtures, Inc., Hastings
Louis Cici, (904) 692 1051

Hollywood Woodwork, Inc., Hollywood
Sebastien DesMarais, (954) 920 5009

Kabinets By Kinsey, Inc., Tampa
Chuck Kinsey, (813) 222 0460

Leeds Custom Design, Palm Beach Gardens
George L. Ford, III, (561) 659 3134

Lyndan, Inc., Tampa
Dana Guy, (813) 977 6683

Melbourne Arch. Millwork Company, Melbourne
Thomas Soyk, 321-308-3297

Mesh Fabricationm Saint Petersburg
Gary Grooms, (727) 823 3760

Mill-Rite Woodworking Co., Inc, Pinellas Park
Jennifer Clark, (727) 527 7808

Millwork 360, LLC, Tampa
Mike Williams, 813-854-3100

MJR Woodworks LLC, Apopka
Jason Ryan, (407) 403 5430

Palm Beach Trim, Lake Worth
Rick Williams, (561) 588 8746

Peace Millwork Co., Inc. Miami
George Peace, (305) 573 6222

Pearcy Cabinetry, Inc., Apopka
Tom Percy, 407-292-1406

Premier Custom Carpentry, LLC, Spring Hill
Todd Bontrager, (813) 949 4380

Richmaid Cabinets Inc., Clearwater
Douglas Roach, 727-572-4857

Riverview Millworks, Inc., Jacksonville
Charles Nichols, Jr., (904) 764 9571

Royal Cabinetry & Millwork, Hialeah
Ed Garcell, (305) 696 8329

SMI Cabinetry, Inc., Orlando
Michelle Hull, (407) 841 0292

Spacewerks, Inc, Clearwater
Kenneth Yeager, (727) 540 9714

Star Quality, Inc., Tampa
Max Sanchez, (813) 875 9955

Superior Millwork Company, Jacksonville
Francis Polly, (904) 355 5675

The Master Cabinet Maker Inc., Palmetto
Tom Schipper, (941) 723 0278

WJ Bergin Cabinetry, Orlando
William Bergin, (407) 271 8982

Woodchuck Industries, Orlando
Chuck Walczak, (407) 295 9900

Georgia

Artisan Millworks, LLC, Dawsonville
Arthur Murray, (706) 216 1050

Augusta Cabinets & Casework, Evans
Phillip Boone, (706) 814 4540

Augusta Sash & Door Sales of GA Inc., Evans
Bob Dehner, 706-738-1447

Bridges Wood Products, Inc., Savannah
Glenda Gunby, (912) 897 2694

Cabinets by Design, Inc., Duluth
Fari Vakili, (770) 418 1200

Columbus Cabinet Co., Inc., Columbus
Jay Blankenship, 706-561-6497

Commercial Bank & Business Eqmt., Woodstock
Joe Schieber, (770) 924 1242

Commercial Cabinetry of Georgia, Lawrenceville
Charles Fritz, (770) 466 1805

H&H Regional, DBA Atlanta Casework Systems, Cumming
Marty Hammond, (770) 887 4766

HCW Incorporated, Bainbridge
Mary Jane Hall, (229) 246 8193

Kinnane Woodworking Inc., Atlanta
Paul Kinnane, (404) 758 5951

Malone Design / Fabrication, Decatur
Tim Rice, (770) 593 7279

Mortensen Woodwork Inc., Union City
Greg Kasten, (770) 969 1475

Oldcastle Surfaces, Atlanta
Steve DeBeradino, (800) 355 3108

Raydeo Enterprises, Inc., Ball Ground
Preston Byers, 770-720-1100, ext. 2

Royal Custom Cabinets, Norcross
Amir Nejad, (770) 263 8088

South Georgia Cabinet Co Inc, Ray City
Thomas Clayton, (229) 455 5800

Southern Casework and Fixture Co., Screven
Richard Dube, (912) 228 9151

Welbornhenson, Inc., Atlanta
John Henson, (404) 523 9277

Williamson Millworks, Inc., Savannah
Christopher Williamson, (912) 964 2290

Willingham Partners, LLC, Macon
Brian Smith, (478) 743 2642

Woodtec Millwork Inc., Jefferson
David Boring, (706) 367 0617

Hawaii

Bruce Matson Company, Inc., Honolulu
Brent Matson, (808) 380 9414

Idaho

Advanced Custom Cabinets, Hayden
Joe McCormick, (208) 772 2377

Anderson Cabinet & Millwork, Rigby
Cody Bowler, (208) 538 7415

Beck Cabinet Company, Coeur d'Alene
Mike Beck, (208) 664 0892

Bledsoe Cabinets, Nampa
Steve Bledsoe, (208) 433 0033

Johnson Brothers Planing Mill Inc., Idaho Falls
David Sargis, (208) 522 3674

Pacific Cabinets, Inc., Ferdinand
Steve Frei, (208) 962 5546

Swainston Mill & Cabinets, Inc., Preston
Alex Swainston, (208) 852 2730

Illinois

Accurate Custom Cabinets, Inc., Addison
Paul Steger, (630) 458 0460

Ameriscan Designs, Inc., Chicago
Bill MacWilliams, 773-542-1291, ext. 17

Arbor Mills, Lockport
Daryl Del Sasso, (815) 727 4096

Benchmark Cabinets & Millwork, Inc., Peoria
Bryan Stoehr, (309) 697 5855

Bernhard Woodwork, Ltd., Northbrook
Mark Bernhard, (847) 291 1040

Cain Millwork, Inc., Rochelle
Daniel Levin, (815) 561 9700

Custom Designed Cabinetry, South Beloit
Jeffrey Losinske, (815) 389 4455

George J. Rothan Co., Peoria
Chris Rothan, (309) 674 5189

GreatLakes Architectural Millworks, LLC, Chicago
C. O'Donnell Winchester, (312) 829 7110

Heartland Cabinet Supply, Inc, Crystal Lake
Gary Reece, (815) 477 0900

Heritage Restoration and Design, Inc., Peoria
Stephen Berlinger, (309) 637 5404

Herner-Geissler Woodworking, Chicago
Rebecca Dittmer, (312) 226 3400

Imperial Woodworking Company, Palatine
Frank Huschitt, Jr., (847) 358 6920

Inter Ocean Cabinet Company, Elmhurst
Ken Kamien, (630) 930 5770

KBI Custom Case, Inc., Hebron
Janice LeTourneau, (815) 648 4940

Kohout Woodwork, Inc., Addison
Steve Kohout, (630) 628 6257

Kunden Architectural Inc., South Elgin
William Wampach, (847) 742 1900

Living Laminates, Elgin
Anthony Medina, (847) 741 2004

Marshall Furniture Inc, Antioch
Michelle Wille, (847) 395 9350

Meilahn Manufacturing Co., Chicago
Gary Clarin, (773) 581 5204

Onsite Woodwork Corporation, Loves Park
Mark Peterson, (815) 633 6400

Parenti & Raffaelli Ltd., Mt. Prospect
Robert Parenti, (847) 253 5550

Phoenix Woodworking Corporation, Woodstock
Sandra Pierce, (815) 338 9338

Premier Woodworking Concepts, Woodstock
Dean Lukey, (815) 334 0888

Redbud Ridge Custom Shop, Inc., Bartonville
Patrick Ruder, (309) 633 1173

Roecker Cabinets and Millwork, Morton
Mike Matthews, (309) 222 8300

Sprovieri's Custom Counters, Addison
Liz Ingebrigtsen, 630-543-3400

Stay-Straight Manufacturing, Chicago
Jeannine Potter, (312) 226 2137

Stevens Industries, Teutopolis
Jeremy Hickenbottom, (217) 540 3100

Unique Design Architectural Woodwork, Normal
Mark Fagerland, (309) 454 1226

Vermillion Millworks, dba T.H. Snyder Co., Danville
Brad Irle, (217) 446 8443

WKI, Harrisburg
Blake Wilson, (618) 253 7449

Wm. Huber Cabinet Works, Chicago
Daniel Huber, (773) 235 7660

Indiana

Advanced Cabinet Systems, Marion
Philip Bowers, (765) 677 8000

Antreasian Design, Inc., Indianapolis
Mark Antreasian, (317) 546 3234

BC Countertops, Indianapolis
Ed Lough, (317) 713 4267



Firms listed in **BOLD GREEN** are licensed participants in the **AWI Quality Certification Program** as of the print date. For an up-to-date status, go to awiqcp.org.

Big C Lumber Company, Fort Wayne
Tim Lang, (260) 422 5584

Brownsburg Custom Cabinets, Inc., Brownsburg
Robert Overman, 317-271-1887

Cabinets Plus By Patrick Geer, Anderson
Patrick Geer, (765) 642 0329

Chisholm Architectural Millwork, Indianapolis
Douglas Chisholm, (317) 547 3535

D&L Wood Products, Inc., Crown Point
Robert Ligda, (219) 662 9177

Euronique Inc., Elberfeld
Scott Hasenour, (812) 983 3337

Fredericks, Inc., Pendleton
William Fredericks, (765) 778 7588

Fremont Interiors, Inc., Carmel
Kent Gilchrist, (317) 843 0237

Indianapolis Woodworking International, Fishers
Timothy Anderson, (317) 841 7800

Interior Fixtures & Millwork Inc, Knightsville
Ray Jones, (812) 446 0933

Koetter Woodworking, Borden
Brian Koetter, (812) 923 4500

Kramer Furniture and Cabinet Makers, Edinburgh
Thomas Kramer, (812) 526 2711

LUE Manufacturing Corp., Wakarusa
Steve Gongwer, (574) 862 4249

MARC Woodworking Company, Indianapolis
Joseph Hirsch, (317) 635 9663

Meyer Custom Woodworking, Inc, Dubois
Steven Meyer, (812) 695 2021

Midwest Cabinet Solutions, Inc., Marion
JP Jones, (765) 664 3938

Milestone Cabinetry & Millwork, Merrillville
Dan Pennington, (219) 947 0600

Myers Cabinets, Inc., Whitestown
Roy Myers, (317) 769 5323

P. R. Bean Co. LLC, Washington
Jeremy Bean, (812) 254 3761

Precision Wood Products, Mishawaka
Gary Matt, (574) 255 7141

Signet Millwork LLC, Sellersburg
Stephen Brown, (812) 248 0612

Sims Cabinet Company, Inc., Indianapolis
James Sims, (317) 634 1747

Iowa

A.F. Johnson Millwork Company, West Des Moines
Lyn Lyon, (515) 277 7222

Architectural Arts, Des Moines
Jim Broich, (515) 265 4441

Calmar Manufacturing Co., Inc., Calmar
Frank Huschitt, (563) 562 3261

Custom Woodworks, Ltd., Sioux City
Mark Gingery, (712) 252 4357

Dras Cases Inc., Lake Mills
Dean Rasmusson, (641) 592 3333, ext. 121

Fletcher Wood Products, Fort Dodge
Clark Fletcher, (515) 573 2021

G.C. Woodworking Inc., Ames
Greg Clouser, (515) 232 0423

JC Huffman Cabinetry, Fairfield
Teresa Huffman, (641) 472 8385

McComas-Lacina Construction, Iowa City
Mike Manfull, (319) 338 1125

Performance Display & Millwork, Grimes
David Lewis, (515) 986 0156

Robertson Manufacturing, Inc., Davenport
Guy Robertson, (563) 322 7500

Swan Creek Cabinet Co., Boone
Michael Paul, (515) 432 8126

The Horizon Group, Inc., Davenport
Neil Hamilton, (563) 391 1891

Woodcrafters, Marion
Scott Grekoff, (319) 373 6279

Kansas

Allen Millwork Company, Wichita
Jerry Allen, (316) 943 5151

Blake Clotia, Wichita
Naaman Ritchie, (316) 263 9722

Cabinetry & Millwork Concepts, Inc., Topeka
Jim Ziegler, (785) 232 1234

CCM Countertop & Cabinet Mfg. Co., Wichita
Brent Traylor, (316) 554 0113

Gillpatrick Woodworks LLC, Overland Park
Bob Gillpatrick, 913-871-0756

Griffith Lumber Company, Inc., St. Marys
Matt Palmeri, (785) 437 6508

Highland Millshop, Topeka
Brandon Haberman, (785) 232 9328

Kitchens Inc., Dodge City
Scott Bogner, 620-225-0208

MB Cabinetry, Andover
Paul McGinness, 316-303-4722

RCS Millwork, L.C., Kansas City
Dan Keller, (913) 281-7373

S.B.K. Supply & Millwork Co., Wichita
Bob Schwarzenberger, (316) 942 0911

Salina Planing Mill, Inc, Salina
Steve Dunning, (785) 825 0588

Technique Manufacturing Inc., Hutchinson
Ted Robinson, (620) 663 6360

Timberline Cabinetry and Millwork, Manhattan
Tim White, (785) 323 0206

Wend-Wood, Inc., Wichita
Tony Markel, (316) 264 1997, ext. 204

Woodwork Manufacturing & Supply, Hutchinson
Rick Mitchell, (620) 663 3393

Kentucky

America's Finest Woodworking Team, Lexington
Roger Williams, (859) 254 8999

Bargains Unlimited/DBA Adams Cabinetry, Louisville
Clem Adams, (502) 589 9500

Classic Cabinets & Millwork, Louisville
Debbie Goldberg, (502) 583 3960

Corman & Associates Inc., Lexington
Paul Marshall, (859) 621 8104

Four Stone Mill and Casework, Louisville
Keith Monsour, (502) 451 1528

Harleywood Productions, LLC, Corbin
Ray White, (606) 528 1903

Heirloom Lumber Company, Inc., Lexington
Greg Martelli, (859) 255-1429

Leininger Cabinet & Woodworking, Lexington
John Leininger, (859) 252 0429

Lexington Laminates Plus Inc, Lexington
Robert Wheeler, (859) 233 7655

Louisville Lumber & Millwork, Louisville
Susan Boyd, (502) 459 8710

Morgan Smith Industries, LLC, Louisville
Andy Keith, (270) 384 0068

Smith's Laminating Shop, Mount Washington
Dwayne Endicott, (502) 957 5151

Stidham Cabinet, Inc., Corbin
James Stidham, (606) 528 3648

US Millwork Inc, Louisville
Richard Selvage, (502) 587 9450

Louisiana

Architectural Wood Products, Inc., Baton Rouge
Rick Kogler, (225) 615-8087

Artisan Millshop, LLC, New Orleans
Jessica Vagnier, (504) 723 7858

Bayou Wood Products, Inc., West Monroe
Steven Tippen, (318) 397 0000

Brian A. Hebert Woodworks, Inc., Lafayette
Donna Matte, (337) 984 2461

C & C Millworks, Inc., Baton Rouge
Patrick Spano, (225) 273 1258

Cabinets by Perrier, Harahan
David Perrier, (504) 733 3139

Central City Millworks LLC, New Orleans
Hal Collums, (504) 899 1351

Custom Cabinet Specialties LLC, New Orleans
Dale Smith, (504) 733 0220

Custom House Millworks, New Orleans
Rene Alcebo, (504) 483 3773

Douglas Cabinet Co., Inc, Ruston
Danny Hancock, (318) 768 2675

Gator Millworks, Denham Springs
Chad Foster, (225) 667 7758

Gretna Cabinet Company, Inc., Marrero
Kerry Martin, (504) 348 8232

Gulf Coast Woodwork LLC, Lafayette
Deke Broussard, (337) 232 4987

Hanley Gremillion Millwork & Supply, Alexandria
Paula DePriest, (318) 443 1202

JJ Concepts, dba Superior Millworks, Baton Rouge
Bret Mounce, (225) 928 9436

Orleans Custom Millwork, LLC, Mandeville
Eddie Hartson, (985) 246 1300

Specialty Furniture & Design, DeRidder
Errol Unruh, (337) 463 6918

Superior Woodwork And Trim LLC, DeRidder
Alex Quebedeaux, (337) 226 9787

The Cabinet Shoppe, Thibodaux
Irving Kliebert, (985) 446 9100

Woodward Millwork Group, Goodbee
Danielle Rauch, (985) 871 7723

Maine

Hewes & Company, Blue Hill
Michael Overton, (207) 374 2275

Pond Cove Millwork, Inc., South Portland
Peter Flarity, (207) 773 6819

Trico Millwork Inc., Limington
David Baker, (207) 637-2711 x-21

Veneer Services Unlimited, Kennebunk
John Costin, (207) 985 7221

Windham Millwork, Windham
Bruce Pulkkinen, (207) 892 3238

YFI Millwork, Cape Neddick
Glenn Farrell, (207) 363 8053

Maryland

Baker & Kerr, Inc., Upper Marlboro
Dave Baker, 301-390-1090

Blair Construction L.L.C., Millersville
James Blair, (410) 729 0777

Brunswick Woodworking, Ijamsville
Steve Harris, (301) 874 4905

Cabinet Max Corp, Baltimore
Ken Gretz, (410) 265 9026

Cafe Millwork LLC, Baltimore
Mark McGibbon, 202.306.7330

Cavetown Planing Mill Co., Inc., Smithsburg
Peggy Bushey, 301-733-7940, ext. 1

Cherryworks Ltd., Kingsville
Angela Courtalis, (410) 592 5977

Chesapeake Millworks, Dunkirk
Jim Hardy, 301-855-6700, ext. 1

Chesapeake Woodworking, Baltimore
David Schreiber, (410) 276 1060

Cynkar/Santini Inc., Mount Airy
John Cynkar, (301) 829 0515

D & S Millwork, Inc., Beltsville
Bernardo Ahlborn, (301) 937 4244

G.T. Brothers, Inc., Westminster
Christy White, (443) 605 1345

Grizz Custom Cabinets, Inc., Forest Hill
Robin Matthews, (410) 420 3510

Interwood Enterprises, Inc., Woodbine
Dave Cubbage, 410 552-3815, ext. 50

J. H. Franz, Inc., Glen Arm
John H. Franz, Jr., (410) 592 6185

M.S. Moeller Cabinetry & Millwork, Westminster
Mark Moeller, (410) 875 6455

Maryland Millwork Inc., Hagerstown
Tim Myers, 301-733-4600, ext. 105

New Era Custom Design & Cabinet Works, Frederick
Johnny Gage, (301) 695 4310

Specified Woodworking Corp., Laurel
Duane Gross, (301) 598 8200

The Washington Woodworking Co., Landover
Kenneth Lauer, (301) 341 2500

TW Perry Enterprises, Gaithersburg
Benjamin Messner, (301) 670 0161

Wood Creations Inc., Owings
John Downing, (301) 855 7986

Worcester Eisenbrandt, Inc., Baltimore
Kirk Sylvester, (410) 644 6580

Massachusetts

Alpha Builders, Inc. DBA Sterling Architectural Millwork, Springfield
Fotios Gazis, (413) 732 2131

Blessington Corporation, Gardner
Bruce Blessington, (978) 632 6500

Blue Hive Inc., Worcester
Glenn Martin, (508) 581 9560

J.C. Clocks Company, North Dartmouth
Aguinaldo Correia, (508) 998 8442

J.H. Klein Wassink & Co., Inc., Concord
John Wassink, (978) 369 3471

Jules Gourdeau, Inc., Beverly
Monique Jalbert, 978-922-0102

Kochman Reidt and Haigh Inc., Stoughton
James Kochman, (781) 341 4313

Mark Richey Woodworking, Newburyport
Mark Richey, (978) 499 3800

Mass Cabinets, Inc., Methuen
Mike Sarno, (978) 738 0600

New England Caseworks, Inc., Woburn
Matthew Teal, (781) 932-9980

Old Colony Cabinets Inc., Stoughton
Julie Edwards, (781) 341 2244

Padco Inc., Worcester
Joseph Padavano, (508) 753 8486

Ponders Hollow Custom Moulding & Flooring, Inc., Westfield
Gerald Lashway, (413) 562 8730

R.H.C. General Contracting & Millwork, Hanover
Pat Head, (781) 826 0799

Shaw Woodworking Inc., Cotuit
James Shaw, (508) 563 1242

South Shore Millwork, Inc., Norton
Jeffrey Burton, (508) 226 5500

Valiant Industries, Inc., Amesbury
R. Ward Osgood, 978-388-3792

VCA Inc., Northampton
Bruce Volz, (413) 587 2750

Westek Architectural Woodworking, Westfield
Bruce Scheible, 413-562-6363, ext. 101

Windsor Architectural Woodworking, Malden
Michael Moscaritolo, (781) 324-9600

Woodcraft Designers & Builders, Brockton
Lukasz Wasiak, (508) 584 4200

Wright Architectural Millwork, Northampton
Walter Price, (413) 586-3528

Young's Woodworking Inc., Amesbury
Chris Young, (978) 834 9028

Michigan

Advantage Millwork - Div. of D&D Building, Wyoming
Jim Keuning, (616) 248 7908

Allen Bradley Interiors Inc., Rhodes
Brian Allen, (989) 689 4133

BJC Services Inc, Chesterfield
Brandon Jennings, (586) 783 4559

Bourne Industries Inc., Corunna
Jeffrey Walters, (989) 743 3461

Britten Woodworks, Interlochen
Michael Bean, (231) 275 5457, ext. 22

Case Systems, Midland
Cody Bartlett, (989) 496 9510

Creative Merchandising Systems, Grand Rapids
Ron Martin, (800) 379 6700

Daiek Woodworks, Sterling Heights
John Daiek, (586) 268 1144

G.I. Millwork Inc., Plymouth
John Malcom, (734) 451 1100

Grand Valley Wood Products, Wyoming
Shawn Hager, (616) 475 5890, ext. 213

Great Lakes Stainless, Inc., Traverse City
Michael DeBruyn, (231) 943 7648



Firms listed in **BOLD GREEN** are licensed participants in the **AWI Quality Certification Program** as of the print date. For an up-to-date status, go to awiqcp.org.

Great Lakes Stair & Case Co., Inc, Bridgman
Jim Woodfin, (269) 465 3777

Handorn, Inc., Grand Rapids
Seth Erlandson, (616) 241 6181

Haworth, Inc., Big Rapids
Jeremy Jackson, (231) 527 6680

Iannuzzi Millwork Inc., Fraser
Dominic Iannuzzi, 586-285-1000

MOD Interiors Inc., Ira Township
Matthew Gaglio, (586) 725 8227

Modern Millwork, Inc., Wixom
Jeff Weinger, (248) 347 4777

Strata Design, Traverse City
Tyler Cerny, (231) 929 2140

Superior Wood Products Inc., Grand Rapids
Ken Stevens, (616) 453 4100

Trend Millwork LLC., Lincoln Park
Brian Zuccaro, (313) 383 6300

Minnesota

Aaron Carlson Corporation, Minneapolis
Jason Horner, 612-789-8885, ext. 4

Artifex Millwork Inc., Wyoming
Brian Miller, (651) 462 5137

Commercial Fixtures Inc., Saint Paul
Jeff Stcynske, (651) 628 9199

CTB Inc, Wyoming
Kevin Stachowski, (651) 462 3550

Damschen Wood, Inc., Hopkins
Daniel Damschen, (952) 933 3600

Distinctive Cabinet Design, Foley
Joe Fradette, (320) 968 4351

Focal Point Fixtures Inc., St. Cloud
Scott DeMarais, (320) 203 1100

Goebel Fixture Company, Hutchinson
Matthew Field, (320) 587 2112

Interior Components Group Inc., St. Cloud
Steven Barthelmy, 320-230-9525, ext. 120

Janish Wood Products, Inc., Ham Lake
Kenneth Janish, (763) 434 9090

Madsen Fixture & Millwork, Inc, Forest Lake
Jeffrey Trippe, (651) 982 6220

Minnor Industries, Roseville
Jessica Berg, (651) 361 7500

Nevers Industries, Plymouth
Bill Bowman, (763) 210 4248

Northern Woodwork, Inc., Thief River Falls
Lincoln Olson, (218) 681 2305

Precision Woodworks & Design, Inc, Chisago City
Marilyn Swanson, (651) 257 6509

R.C. Smith Company, Burnsville
Peter Smith, (952) 854 0711

Rick's Cabinets Inc., Andover
Brian Rick, (763) 753 3835

Shaw/Stewart Millwork, Minneapolis
Marilyn McCann, (651) 488 2525

Siewert Cabinet & Fixture Mfg. Minneapolis
Rick Siewert, (612) 721 4456

Southern Minnesota Woodcraft, Inc., Faribault
Brad Cohen, (507) 334 4985

St. Germain's Cabinet Inc., Duluth
Steve Fairbanks, (218) 624 1234

Wilkie Sanderson, Sauk Rapids
Marc Sanderson, 320-252-3165

Mississippi

Associated Architectural Products Inc., Columbus
Richard Ferguson, (662) 245 0400

Commercial Millwork Specialist, Inc., Gulfport
Trey Pennell, (228) 868 3888

Custom Woodcrafts, LLC, Horn Lake
Tony Musarra, (662) 393 2443

Easley & Easley Millwork Inc., Jackson
Bill Easley, (601) 372 8881

McNeil Cabinet & Millwork, Bay Springs
Philip McNeil, (601) 764 2100

Scanlon-Taylor Millwork Co., Jackson
Frances Fraley, (601) 362 5333

Sheldon Laboratory Systems, Crystal Springs
Eddie Adkins, (601) 892 2731

South Coast Architectural Woodworking, Moss Point
Burnie Kellum, (228) 475 0912

WoodWorkers Construction, Inc., Picayune
Roland Fanguie, (601) 889 0322

Missouri

A to Z Laminating Specialists Inc, Wentzville
Mike Zender, (636) 332 9961

Architectural Components Group Inc, Marshville
Larry White, (417) 869 6777

C.S. Humphrey & Company LLC, Kansas City
Sara Humphrey, (816) 444 8100

Cabinet Masters, Inc., Ironton
Matt Dunn, (573) 546 9999

Chantilly Cabinet, Old Monroe
Bob Martin, (636) 661 5092

Cohen Architectural Woodworking, St. James
Noah Cohen, (573) 265 7070

D. H. Schmidt Co., Inc., St. Peters
Rick Schmidt, 636-441-1555

Fixture Concepts Inc., Saint Peters
Don Aluph, (636) 441 2210, ext. 113

Fixture Contracting Co Inc, St. Louis
Gary Sauer, (314) 429-5222

Gravois Planing Mill, Inc., St. Louis
Robert Paradoski, (314) 776 2800

Lancia Brothers Woodworking & Fixture
Manufacturing Co., St. Louis
Bob Naumann, (314) 721 0413

Merric Inc., Bridgeton
Daniel Claypool, (314) 770 9944

Specialty Cabinets Inc., Belton
Tim Eick, (816) 322 2211

Square One Studio, Kansas City
Chad Grossenkemper, (816) 753 0351

St. Louis WoodWorks, St. Louis
Gary Leek, (314) 652 9663

Tummons Custom Woodworking, Kansas City
Kent Klepper, 816-283-3335

Village Gallery Inc., Salem
Carl Williams, 5737292726

WoodByrne Cabinetry, Inc., St. Louis
Timothy Byrne, (314) 621 4545, ext. 105

Montana

Le Cabinet Shoppe Inc., Laurel
Gordon Smith, (406) 628 8222

Moderne Cabinet, Great Falls
Layne Shanahan, (406) 453 4711

Pine Door Manufacturing, Darby
Steve Morris, (406) 821 3024

Pyramid Cabinet Shop, Billings
Dan Hugelen, (406) 876-1521

Sidney Millwork Company, Sidney
Lee Harris, (406) 482 2810

WoodEz Fine Woodworks, LLC, Columbia Falls
Bill Woody, (406) 892 5194

Nebraska

C & H Cabinets and Countertops, Inc., Crete
John Culver, (402) 826 5887

Kay Dee Company of Omaha, Omaha
David Walz, (402) 593 9663

Ratigan-Schottler, Beatrice
Patrick Ratigan, (402) 223 3220

Nevada

Complete Millwork Services Inc., Carson City
David Becher, (800) 382 7486

Herrick & O'Herron, Inc., North Las Vegas
Brian Herrick, (702) 651 9725

Pacific Showcase, Las Vegas
Steve Keane, (702) 796 7272

Victory Woodworks, Sparks
Brandan Koehn, (775) 348 7552

Weber's Cabinet & Fixture Co., Reno
Nick Weber, (775) 322 1100

New Hampshire

Aubin Woodworking, Inc., Bow
Tony Aubin, (603) 224 5512

C.W. Keller & Assoc. Inc., Plaistow
Charles Keller, (603) 382 2028

Chamberlain Companies Inc., Salem
Rebecca Janco, (603) 893 2606

Crown Point Cabinetry, Claremont
Brian Stowell, 1-800-999-4994

Procraft Corporation, New Boston
James Wilcoxon, (603) 487 2080

The Woodworks Arch. Millwork, Londonderry
Gary Bergeron, (603) 432 4050

New Jersey

Artistic Doors and Windows, Avenel
Rick Autovino, (732) 726 9400

B & M Custom Cabinetry, Blackwood
Mark Leonetti, (856) 227 9248

Cabinet-Tronics, Inc., Birmingham
Mike Lockwood, (609) 267 2625

Collingswood Architectural Millwork, Collingswood
Robert Engelke, (856) 854 0440

Corporate Woodworking, Inc., Fairfield
Bob Brennan, (973) 227 2211

Diversified Fixture, Lakewood
Phil Vitillo, 732-886-0600

Eastern Millwork Inc., Jersey City
Andrew Campbell, (201) 451 9510

ELS Educational & Laboratory Sys., Fairfield
Leon Roitburg, (973) 227 1000

Epic Millwork, Somerset
Vincent Biviano, (732) 296 0273

Hausmann Industries, Inc., Northvale
Keith McHugh, 201-767-0255, ext. 1

Hutchinson Cabinets, Sewell
George Hutchinson, (856) 468 5500

Jafo Industries, Middlesex
Abraham Werberger, (732) 356 1502

Lukach Interiors, Inc., Hasbrouck Heights
Mike Stefanoski, (973) 777 1499

Middle Atlantic Products, Fairfield
Jeff Provost, (973) 383-1011

Oliveira & Castro dba Art Woodwork Corp., Linden
Jorge Oliveira, (908) 364 5286

Osborn's Mill, Farmingdale
Mark Piccolo, (732) 751 0889

Patella Woodworking, Passaic
Darrin McCool, 973-916-0100

Prestige Millwork LLC, Hillsborough
Mindy Zankel, (908) 526 5100, ext. 301

Progressive Woodworking, Edison
Bruce Seroff, (732) 906 8680

RPI Industries Inc., Medford
Kevin Martorelli, 609-714-2330, ext. 10

Salon Interiors, South Hackensack
Walter Siegardner, 201-488-7888, ext. 1

Sloan & Company, Inc., Mountain Lakes
Gennady Zaretsky, (973) 227 3555

Somerset Wood Products Co., Raritan
Mitch Bloch, (908) 526 0030

Victor Robbins Group LLC, Hainesport
Robert Schultz, 609-267-0080, ext. 210

New Mexico

Albuquerque Cabinet Brokers, LLC, Albuquerque
Scott Tregembo, (505) 345 4331

Antix, Inc., Las Cruces
Anthony Harris, (575) 526 2398

Artistic Millwork & Cabinets, Albuquerque
Ronald Sanchez, (505) 899 6006

Enterprise Builders Corporation, Albuquerque
Ralph Baldwin, (505) 857 0050

Fame Mfg/NM School Products, Albuquerque
Pete Moore, 505 884 1426 ext. 2

Jaynes Structures, Inc., Albuquerque
Andrew Sisneros, (505) 345 8591

OGB Architectural Millwork, Albuquerque
Rick Thaler, (505) 998 0000

P&M Caseworks, LLC, Albuquerque
Adrian Jansz, (505) 883 4617

New York

All Craft Fabricators, Inc., Hauppauge
Adriana Nolasco, (631) 951 4100

Artone, LLC, Jamestown
Michael Calimeri, (716) 664 2232

Bauerschmidt & Sons, Inc., Jamaica
Fred Bauerschmidt, (718) 528 3500

Beaver Creek Industries, Inc., Canaseraga
Gary Bajus, (607) 545 6382

BGI Interiors, Lackawanna
David Owczarzak, (716) 893-1417

Bloch Industries LLC, Rochester
Brian Geary, (585) 334 9600

Cabinet Shapes Group LLC, Long Island City
Maria Seretis, (718) 784 6255

Carob Industries Inc, Holbrook
Robert Levey, (631) 225 0900

Centre Interiors Woodworking Co., Ozone Park
Alex Lee, (718) 323 1343

Champion Millwork, Inc., Syracuse
Mark Zapisek, (315) 463 0711

Christiana Millwork, Jamesville
Ross Tuzzolino, 315-492-9099, ext.30

Clearwood Cust. Carpentry & Millwork, East Syracuse
Kyle Latray, 315-432-8422, ext. 1

Colecraft Commercial Furnishings, Jamestown
David Messinger, (716) 488 2810

Commercial Display and Design, LLC, Norwich
LeRoy Burlingame, (607) 336 7353

Conley Caseworks, Elma
David Lock, (716) 655-5830

Creative Laminates, Inc., Syracuse
Joe Pandich, (315) 463 7580

Digifabshop, Hudson
John Tompkins, (518) 249 6500

E. M. Pfaff and Son, Inc., Horseheads
Susan Alexander, (607) 739 3691

Elli NY Design Corp., Maspeth
Peter Ligas, (718) 418 9002

Forest Materials Inc, Buffalo
Jeffrey Hoffman, (716) 895 3900

Four Daughters, LLC, Long Island City
Moshe Granit, (718) 391 0440

Genbrook Millwork, Inc., Greene
Joshua Browning, (607) 656 7563

George V DeVito Master Carpenter Inc, Medford
George DeVito, (631) 286 5080

Gilbert Displays Inc., Melville
Marshal Gross, 631-577-1100, ext. 156

Handcraft Cabinetry Inc., White Plains
Michael Ford, 914-681-9437

Island Architectural Woodwork, Ronkonkoma
Edward Rufrano, (631) 737 0020

Jackson Woodworks, Inc., Brainardsville
Christine Jackson, (518) 651 2032

Kirchhoff-Consigli Construction Mgt., Pleasant Valley
Dan LaCelle, (845) 635 1800

LEAP, dba Brooklyn Workforce Innovations, Brooklyn
Scott Peltzer, 718 389-3636, ext. 17

Lifetime Design Corp, Deer Park
James Romanelli, 631-242-1162, ext. 2

M&D Millwork, LLC, Amityville
Darren Winter, (631) 608 4444

Millco Woodworking LLC, Hall
Charles Millerd, 585-526-6844, ext.18

MMC Millwork, Albany
Lief Larsen, (518) 465 4109

Modworxx, New York
Joe Patrovich, (646) 395-1216

MTD Corporation, West Babylon
Matthew Turnbull, (631) 491 3905

Nordic Interior, Inc., Maspeth
Helge Halvorsen, (718) 456 7000

North Shore Custom Woodworking, East Norwich
Ricky Calonita, 516-946-9166

NR Wood Design, Brooklyn
Franklin Nunez, (718) 497 2566

Nu-Tech Furnishings, Islandia
Gary Citera, 631-923-0300, ext. 104



Firms listed in **BOLD GREEN** are licensed participants in the **AWI Quality Certification Program** as of the print date. For an up-to-date status, go to awiqcp.org.

NY Custom Interior Millwork Corp., Long Island City
Elizabeth Lagos, (718) 392 1600

Petersen Geller Spurge, Inc., Hudson
Scott Manchester, (518) 828 2608

Precision Cabinets Inc., Smithtown
Peter Loscialpo, (631) 543-3870

Premium Woodworking, LLC, Brooklyn
Bhevendra Persaud, (718) 782 7747

Prowood Inc, Brooklyn
Tamas Matyek, (718) 381 3758

Quaker Millwork and Lumber, Inc., Orchard Park
Robert Raber, 716-662-3388, ext. 1

R.B. Woodcraft, Inc., Syracuse
Raymond Brooks, (315) 474 2429

Ridge Cabinet & Showcase, Inc., Rochester
Steve Lader, (585) 663 0560

Rimi Woodcraft Corp., Bronx
George Desis, (718) 824 3900

Riverfront Custom Design, Inc., N. Tonawanda
Paul Tucker, (716) 693 2501

Roscoe Brothers Millwork, Inc., Dryden
Jack Roscoe, (607) 844 3750

Scanga Woodworking Corp., Cold Spring
John Paul Scanga, (845) 265 9115

Solid Surface Craftsman, Inc., Glenville
Alan Boulant, (518) 388 8644

Thornwood Architectural Woodwork, Thornwood
Tim Egan, (914) 773 1400

Tobin Woodworking, Inc., Farmingdale
Jody Tobin, 631-249-1614, ext.30

T-Squared Custom Millwork Inc., Oxford
Tracy Tarbell, (607) 843 2442

Vella Interiors, Inc., Long Island City
Michael Vella, (718) 729 0026

W. Designe Inc., Peekskill
Alejandro Bernabo, (914) 736 1058, ext. 308

Wood Etc., Inc., Syracuse
Jesse Schmidt, (315) 484 9663

Woodtronics, Inc., Yorktown Heights
Jan Efraimsen, (914) 962 5205

North Carolina

Apex Marble & Granite, Inc., Morrisville
Hank Lane, (919) 462 9202

Arrowood Manufacturing, LLC, Norwood
Chris White, (704) 474 3281

Atlantic Commercial Caseworks, Charlotte
Nathaniel Gatewood, (704) 393 9500

Basepoint, Inc., Sharpsburg
Larry Gutshall, (252) 977 7549

Cabinet Kraftsmen Specialties, Inc., Durham
D.J. Spencer, (919) 477 6318

Carocraft Cabinets, Inc., Charlotte
Larry Stroud, (704) 376 0022

Carolina's Top Shelf Custom Cabinets, Charlotte
Sherry Upchurch, 704-376-5844, ext. 301

Cleora Sterling Corporation, Mebane
Chip Cappelletti, (919) 563-5800, ext. 224

Custom Wood Products of Rural Hall, Rural Hall
James Simmons, 336-969-6886, ext. 2

D & L Cabinets, Inc., Graham
Liz DeMarco, 336-376-6009, ext. 2

Forest Millwork, Inc., Asheville
Alan Tenan, 828-251-5264, ext. 3

Garland Woodcraft Co., Inc., Durham
Harold Yates, (919) 596 8236

Hajjar Cabinet Systems, Goldsboro
William Hajjar, (919) 735 7547

Hardwood Designs, Hillsborough
Tom Carstens, (919) 643 1100

Interior Wood Specialties Inc., Hight Point
Huig Zuiderent, (336) 431 0068,, ext. 230

Kewaunee Scientific Corporation, Stateville
Cynthia Freeze, (704) 873 7202

Lentz Cabinets and Associates LLC, Arden
Jason Higgins, (828) 687 7688, ext. 105

Madison Construction Group, Pineville
Chris Mezzanotte, (704) 588 4992

Master Kraft Inc, Matthews
Rick Ruby, (704) 234-2673

MDN Cabinets Inc, Raleigh
Justin Hanlon, (919) 662 1090

Northside Cabinets Inc., Hillsborough
Peter Singer, (919) 732 6100

Prestige Millwork Inc., Star
Kim Gariepy, (910) 428 2360

Pridgen Woodwork Incorporated, Whiteville
Jack Burgess, (910) 642 7175

RLS Commercial Interiors, Inc., Wendell
Robert Stout, (919) 365 4086

Rowland Woodworking, Inc., High Point
Jeffrey Cox, (336) 887-0700, ext. 25

S. Harris Inc., Sophia
Steven Harris, (336) 399 4919

Salisbury Millwork/Kronen Casework, Salisbury
Leon Mabe, (704) 603 4501

Sanford Kitchen & Bath, Inc, Sanford
Laura Glasson, 919-708-9080

SBS Guilford LLC, Greensboro
Scott Boswell, (336) 621-1208

Stanly Fixtures Co., Inc., Norwood
Todd Curlee, (704) 474 3184

Stephenson Millwork Co., Inc., Wilson
Lee Stephenson, (252) 237-1141

Superior Millwork LLC, Wilmington
Tony Gardner, (910) 763 0862

The Ullman Group, Charlotte
Luke Ullman, (704) 321 4174

Triangle Case Work, Inc., Raleigh
Ricardo Martinez, (919) 781 2270

Unique Concepts, Wendell
Lynne Leach, (919) 366 2001

Watson Wood Works, Winston-Salem
Jesse Watson, (336) 788 1881, ext. 230

WoodTech/Interiors, Inc., Charlotte
Bob Binner, (704) 332 7215

Yadkin Valley Cabinet Co, Inc, Mount Airy
Brad Collins, (336) 786 9860

Zepa Industries, Inc., Charlotte
Ed Zepa, (704) 583 9220

North Dakota

Cal-Dak Cabinets, Minot
Darwin Maasjo, (701) 838 2901

Minot Sash and Door Company, Minot
Michael Feist, (701) 852 2181

TMI Systems Corporation, Dickinson
Chris Johnson, (701) 456 6716

Woodside Industries, Inc., Cavalier
Jerry Symington, (701) 265 8212

Ohio

Allen Cabinetry & Countertop Shop, Mansfield
Matt Schag, (419) 526 6505

Amtekco Industries, Inc., Columbus
Bruce Wasserstrom, (614) 228 6590

ArtWoodworking & Mfg. Co., Cincinnati
Diana Wellman, 513-681-2986

BEK Millwork & Design, Bedford
Joshua Ohler, 216-759-0191

Brewer Woodwork Mfg. Company, Cleves
Ralph Bruewer, (513) 353 3505

Cassady Woodworks Inc., Dayton
Tom Joch, (937) 256 7948

Conte Custom, Ltd, Columbus
Sam Amore, (614) 595 3558

Cooper Enterprises, Inc., Shelby
Monty Friebe, (419) 347 5232

Corna Kokosing Construction Co., Westerville
Jim Graves, (614) 901 8844

Courthouse Manufacturing, LLC dba Chappell Door Co., Washington Courthouse
Wayne Gooley, (740) 335 2727

Creative Cabinets, Ltd, Lancaster
Troy Shurtz, (740) 689 0603

Crowe's Cabinets, Inc., Lowellville
Paul Crowe, (330) 536 2545

Custom Millwork Designs, Oakwood Village
James Torrence, (440) 232 4644

DB Cabinets & Construction, Arcanum
Dennis Benedict, (937) 692 5633

Dover Cabinet Industries, Inc., Dover
John Perkowski, (330) 343 9074

EMCOR Facilities Services, DBA Viox Services, Cincinnati
Joe Balzer, (513) 679 3242

Eurocase Arch. Cabinets & Millwork, Millersburg
Nick Mullet, 330-674-0681, ext. 2

Forum Manufacturing Inc., Milford Center
Nancy Kovacs, (937) 349 8685

Hamilton Sorter Co., Div. of Workstream Group, Fairfield
Earl Crawford, (513) 870 4400

Hoge Lumber Company, New Knoxville
Mike Burd, (419) 753 2263

JAH Woodworking, LLC, Blomingdale
John Humpe, (740) 266 6949

Keim Lumber Company, Charm
Duane Hershberger, (330) 893 2251

Merritt Woodwork, Mentor
Keith Merritt, (440) 942 0205

Mill Tech, LLC, Columbus
Kevin Henderson, (614) 275 1888

Mock Woodworking Co., Zanesville
Douglas Mock, (740) 452 2701

MRO Built, North Canton
Jackie French, 3305260555

Ohio Wooden Bench /Lukon Construction, Cincinnati
Kenneth Luken, (513) 941 5400

Ohio Woodworking Company, Norwood
Tom Frank Jr., (513) 631 0870

Okeana Hardwoods & Mfg., Okeana
Ken Zawaski, (513) 738 3421

Reserve Millwork, Inc., Bedford Hgts
Diane Tutolo, (216) 531 6982

Riceland Cabinet Corporation, Wooster
Steve Yoder, (330) 601 1071

Rivereast Custom Cabinets, Inc, Toledo
John Weiser, (419) 244 3226

Riverside Construction Services, Inc., Cincinnati
Robert Krejci, (513) 723 0900

Royal Cabinet Design Co., Brook Park
Joe Estephan, (216) 267 5330

Salem Mill & Cabinet, Salem
Bruce Winters, (330) 337 9568

Sauder Manufacturing Company, Archbold
Brent Holland, (800) 537 1530

Sheridan Millwork & Cabinetry, Cleveland
Ed Sheridan, (216) 663 9333

Signature Store Fixtures, Columbus
Mario Grilli, (614) 469 1230

Southern Cabinetry Inc., Bidwell
Don Strieter, (740) 245 5992

Stanton Millworks, Cincinnati
John Zembrodt, (513) 961 7201

Stratton Creek Wood Works, LLC, Kinsman
Kathy Lawman, (330) 876 0005

Stull Woodworks Inc., Ludlow Falls
Brian Stull, (937) 698 8181

Ted Bolle Millwork, Inc., Springfield
Patrick Nartker, (937) 325 8779

Topcraft, Inc., Barberton
Bill Cvammen, (330) 753 3083

Tower Industries, LTD., MASSILLON
Peter Martin, (330) 837 2216

Vaughn Interior Concepts, Inc, Dayton
Craig Vaughn, (937) 220 9996

Vivo Brothers Inc., Poland
Vince Vivo, 330-629-8686, ext. 1

Volpe Millwork Inc., Cleveland
John Volpe, (216) 581 0200

Wittrock Woodworking & Mfg., Cincinnati
Chris Wittrock, (513) 891 5800

Wood Concepts Inc., Cleveland
Jackie Even, (216) 579 0500

Wood Dimensions Inc., Cleveland
Thomas Rocks, (216) 251 5509

Oklahoma

Contemporary Cabinets, Edmond
Bruce Pezant, (405) 330 4592

Cooper Cabinet Systems, Oklahoma City
Matt Cooper, (405) 528 7220

EGR Incorporated, Oklahoma City
Darren Lister, (405) 943 0900

FADCO, Inc, Tulsa
Bob Vincent, (918) 832 1641

Lakewood Cabinetry, Langley
Doug Olson, (918) 782 2203

Strategic Retail Concepts, Sapulpa
Tony Ducato, (918) 581 6800

Wood Systems, Inc., Tulsa
Casey Decker, (918) 749 7062

Oregon

Advance Cabinet Designs, Inc., Eugene
Andy Michaud, (541) 465 3394

Architectural Millwork Mfg. Co., Eugene
Jarold Stump, (541) 689 1331

Artek, Inc., Beaverton
Michelle Cartwright, (503) 641 6877

Cascade Cabinets and Countertops, Central Point
Randy Craig, 541-727-7877

Charles Marpet Fine Woodworking, Cottage Grove
Charles Marpet, (541) 767 0672

Elements Casework, Eugene
Brenda Dolph-Dory, 541-345-1555

Fuller Cabinets, Eugene
Danielle Benson, (541) 349 9887

Salem Wood Products Inc., Salem
Dan Koonce, (503) 364 9772

W.C. Cabinets dba Fixturelogic, Eugene
Mike Petrushkin, (541) 485 7579

Pennsylvania

Allegheny Millwork & Lumber, Lawrence
William Clasper, (724) 873 8700

American Millwork & Cabinetry, Inc., Emmaus
George Reitz, (610) 965 0040, ext. 224

Artisan Display Inc., Red Hill
Ted Wassmer, (215) 679 8577

Beam's Custom Woodworking Inc., Morgantown
William Beam, (610) 286-9040

Bentley & Collins Company, Montoursville
Kurt Fritz, (570) 546 3250

Boyertown Planing Mill Company, Boyertown
John Bingaman, (610) 367-2124

Brightbill Industries Inc., Harrisburg
Martin Brightbill, (717) 233 4121

Bristol Millwork Inc., Philadelphia
Michael Baier, 215-533-1921

Burns & Wohlgemuth, Bensalem
George Wohlgemuth, (215) 638 9672

Casework Technology, Morgantown
John Mandis, (610) 913 7611

Commercial Stainless, Bloomsburg
Brian Wawroski, 570.387.8980, ext. 207

CraftPoint Concepts, Ephrata
Konstantin Reznik, 717-283-4325, ext. 301

E. B. Endres Inc., Huntingdon
Richard Endres, (814) 643 1860

F. DeFrank & Son Custom Cabinets, Inc., Smock
Dominic DeFrank, (724) 430 1812

Fine-line Cabinets, Inc., Hollidaysburg
Douglas Irvin, (814) 695 8133

Giffin Interior & Fixture, Inc., Bridgeville
Dustin Giffin, (412) 221 1166

Glenshaw, Allison Park
Kenneth Rogg, (412) 753-0231

Harmony Plus Woodworks Inc., Dillsburg
Terry Frankenfield, (717) 432 0372

Hill Woodworks, Inc., Brogue
Jim Hill, (717) 927-9771

Hoff Enterprises Inc., Johnstown
Kurt Freidhoff, (814) 535 8371

Ivan C. Dutterer, Inc., Hanover
Rick Sasse, (717) 637 8977

J.C. Snaveley & Sons, Inc., Lancaster
Alan Hinson, (717) 291 8989



Firms listed in **BOLD GREEN** are **licensed** participants in the **AWI Quality Certification Program** as of the print date. For an up-to-date status, go to awiqcp.org.

JB/Parisi, Newtown

Joe Parisi, (215) 968-6677, ext. 123

JWI Architectural Millwork Inc., Mercersburg
Gary Ahalt, (717) 328 5880

Lancaster Cabinet Company, Leola
David Allgyer, (717) 556 8420

Master Woodcraft Corporation, Washington
David Diesel, (724) 225 5530

Merrigan Corp dba/National Woodwork Mfg, Bethlehem
Christine Merrigan, (610) 317 6300

Millwork Solutions Inc., Seward
Stan Paczek, (814) 446 4009

Minzner & Co, Easton
Daniel Minzner, 610-258-5449

Mitre Wright Inc., York
Todd Salony, (717) 812 1000

Morris Black and Sons, Allentown
Charles Buchsbaum, (610) 264 2700

New Holland Church Furniture, New Holland
Bradley Kurtz, (717) 354-4521

Rynone Manufacturing Corp, Sayre
Richard Rynone, (570) 888 5272

SSC Distributors, Chester
Barry Scholtz, (610) 494 2700, ext. 108

Team Laminates Company, Pittsburgh
John Earnest, (412) 323 1911

Tech 2000 Woodworks, Inc., Jeannette
Keith Geller, (724) 522 9914

Wood-Metal Industries, Selinsgrove
Scott Groce, (570) 374 1176

Wyatt Incorporated, Pittsburgh
Frederick Episcopo, (412) 787 5800

Puerto Rico

Hambleton Group Companies, Inc. San Juan
Tito Suarez, (787) 781 8186

Rhode Island

All State Fabricators, Div. of EMI Industries, Cranston
William Johnson, (401) 785 3900, ext. 1

Artisan Millwork, LLC, Pawtucket
Maria Alves, (401) 721 5500

Design Fabricators, Inc., Cranston
Roberta Degraide, (401) 944 5294

Frank Shatz & Company, Inc., Warwick
Randy Shatz, (401) 739 1822

Herrick & White, Ltd., Cumberland
Kenneth Bertram, (401) 658-0440

Jutras Woodworking, Inc., Smithfield
Dave Payette, (401) 949 8101

Millwork One, Inc., Cranston
John Fish, (401) 738 6990, ext. 131

Wetstone Design & Millwork, Middletown
Fred Rego, (401) 619 5930

South Carolina

Biggs Casework, Florence
Catharine Love, (843) 673 0081

Blue Ridge Cabinetworks, LLC, Spartanburg
Benjamin Ratterree, (864) 595 0398

Cabinets of the Carolinas, Inc., Greenville
Kenny Witthuhn, (864) 292 9901

Charleston Woodworks, Inc., Charleston
James Jacobs, (843) 744-0016

Coastal Millwork & Supply LLC, Summerville
Chris Wagner, (843) 873 9192

Designer Cabinetry by Flanders, Gaston
Paul Flanders, (803) 739 0034

James McGrew Cabinetmakers, Columbia
James McGrew, (803) 933 9988

Low Country Case and Millwork, Inc., Ladson
David Stasiukaitis, (843) 797 0881

M&M Custom Woodworks, Inc., Greenville
Gregory Mock, (864) 269 0888

Maple Glenn, LLC, Conway
Jeff Mortensen, (843) 458 5254

Palm Bay Cabinet Company, LLC, Beaufort
Dustin Qualls, 843-846-2900

PCI Cabinetworks, Harleyville
Patricia Wilkinson, 843-462-7509, ext. 1

Peralta Woodworks, Inc., Columbia
Ernie Peralta, (803) 779 6669

Satterfield Woodworking Inc., Greer
Gene Fowler, (864) 877 0706

Southern Commercial Interiors Inc., Lexington
Rick Batchelor, 803.808.0346

Specialty Woodworks, Inc., Lexington
Graham Houghten, (803) 957 8872

Woodco Inc., Piedmont
Brian Dobson, (864) 277 4001

South Dakota

GHC Casework, Sioux Falls
Tonya Stromsness, (605) 336 6082

JMJ Caseworks, Sioux Falls
Susan Peters, (605) 332 0805

Maloney, Inc., Sioux Falls
Chris Maloney, (605) 368 5214

Riss & Associates Cabinets & Casework, Black Hawk
Timothy Roth, (605) 718 5080

Tennessee

American Foodservice, Savannah
Kenny Perkins, (731) 925 2200

ANA Woodworks, LLC, Chattanooga
Mike MacKinnon, (423) 867 3171

Architectural Millwork Solutions, LLC, Jackson
Mark Taylor, (731) 427 9631

Architectural Surfaces LLC, Chattanooga
Larry Leigh, (423) 899 6233

CampbellRhea-ICI, Paris
Jim Arthurs, (731) 642 4251

Clancy Custom Woodworking, Knoxville
Art Clancy, (865) 938 4638

Courtland Woodworks, Inc., Heiskell
Jennifer Atkins, 865-938-8387

Cumberland Architectural Millwork, Nashville
Andrew Martin, (615) 254 1710

Egbert Millwork & Lumber Co DBA Stephens Millwork & Lumber Co, Nashville
W. Egbert, 615-650-5300

Memphis Millwork, Div. of Creative Contractors, Memphis
David Rhea, 901-525-9966, ext. 2

Memphis Plywood Corporation, Memphis
Hunter Mitchell, (901) 948 5531

Mill Creek Associates, Inc, Antioch
Stephen Landers, (615) 832 0737

R.J. Wherry & Associates, Madison
Colton Wherry, (615) 868 1821

SledgeCraft, Inc., Murfreesboro
Trevor Sledge, (615) 898-1223

Steve Ward and Associates, Inc., Nashville
Andrew Ward, (615) 350 7310

Sudberry Millwork Inc., Nashville
Clay Zorn, (615) 331 4076

Tate Ornamental Inc., White House
Ernie Palmquist, (615) 672 8333

Vintage Millworks, Inc., Nashville
Margaret Dunn, (615) 244 8044

Texas

21st Century Manufacturing, Houston
Paul Birdwell, (832) 593 0123

3V Company, Houston
Ruben Villarreal, (281) 717 1200

Abilene Millwork, Abilene
Andrew Valdez, (325) 677 8856

Acacia Originals, LLC, Porter
Will Fuller, (877) 565 5995

AEP Millwork, Arlington
Alan Davis, (817) 522-4542

Ambrose Taylor LLC, dba HEWN, Austin
Ambrose Taylor, (512) 386 6404

Anton Cabinetry, Arlington
John Anton, (817) 460 8681

Apple Contractors, Houston
Robert Dean, (713) 681 2218

Ar-Case, dba Architectural Caseworks of TX, San Antonio
Marie Plata, (210) 735 5175

Austin Conor Millwork, Joshua
Melissa Plihal, (817) 295 8837

Bespoke Millwork, Stafford
Armando Rico, (281) 598 4880

Brochsteins, Houston
Steven Hecht, (713) 666 2881

Buffalo Architectural Woodwork, Houston
Shelly Thornhill, (713) 747 5424

Carpentry Associates, Midlothian
Peter Sandoval, (469) 766 1069

Casework Solutions LLC, El Paso
Juan Soto, 915.875.8640, ext. 1

CG Construction & Architectural Millwork, El Paso
Carlos Gallardo, (915) 239 1980

Classic Millwork & Products Inc., El Paso
Bruce Spitz, (915) 833 9922

Colony Cabinets, Inc. dba CCI Group, Longview
James Hodges, (903) 753 2488

Comac Fixtures, Inc., Amarillo
Ruby Weiss, (806) 376 4511

Concepts in Cabinetry, St. Hedwig
Barney Zaiontz, (210) 667 1717

Contemporary Concepts Inc, Texarkana
Danielle McRaven, (903) 831 4482

CRC-Mastercraft, Inc., Houston
Candi Graves, (281) 897 8880

Cubic Custom Cabinets Corp., Grand Prairie
Michael Haynes, (972) 647 4090

CWW Woodwork, Houston
Obad Morales, (832) 619 1068

Cypress Millwork, Inc., Houston
Hector Noriega, (713) 868 3488

Dimension Millworks Inc, San Antonio
Ronnie Hodge, (210) 281 0356

Egia LLC, Stafford
Sue Kelly, (281) 561 9030

Environment LTD, Houston
Mel Manning, (281) 983 0100

Environs Architectural Millwork , LLC, Pflugerville
Matt Clawson, (512) 990 0037

Facility Construction Services, Inc. (FCS), Dallas
Paul Holden, (214) 381 0101

Fish Construction, Inc., Stafford
Scott Fish, (281) 261 3375

Global Casework Manufacturing, Sugar Land
George Abuata, (281) 494 6181

Goebel Woodwork, Cuero
Robert Goebel, (361) 277 5220

Hollman Inc., Irving
Travis Hollman, (972) 815 4000

Houston Cabinets, Houston
Rick Keschinger, (713) 349 0848

Howard-McKinney, Inc., Tyler
Chris Johnson, (903) 593 3651

Hunter Millworks, Inc., Lubbock
Dan Poole, (806) 792 4864

Imagecraft Exhibits Commercial Division, Tolar
Jaci Powers, (817) 288 1041

Imperial Woodworks, Inc., Waco
Kevin Smith, 254-741-0606, ext. 212

Impressions Architectural Millwork, Cypress
Brian Dumaine, (281) 477 8080

JC Millwork Inc, Flower Mound
Donny Palmertree, 469-702-2570

Jericho Woodworks, Stafford
Nidal Abuata, (281) 969 7947

Joshtom Millwork, Houston
Tobin Englet, (281) 561 8484

JSR, Inc., Schertz
Joe Felan, (210) 653 7772

K.P. Cabinets, Cuero
David Kacir, (361) 275 8472

Keystone Millwork Inc., Bryan
Robert Kraus, (979) 823 4846, ext. 115

Last Tangent, DBA Top Shelf Solutions, Athens
Tamara Crooks, (903) 292 1743

Lutz Woodworks LLC, Wylie
Greg Lutz, (972) 429 5521

Maco Manufacturing Inc, Belton
Chris Wermund, (254) 791 6941

Master's Builders, Inc, El Paso
Rick Prat, (915) 532 1007

Maverick Door and Millwork Inc., Schertz
Craig Montgomery, (210) 659 5553

MEDCO Construction, LLC, Dallas
Rod Luedtke, (214) 820 9449

MGC Millwork, LP, Houston
David Mahood, (713) 800 7300

Millennia Cabinetry Inc., Helotes
Mia Elizalde, 210-688-3107, ext. 3

NC Group, Inc., Houston
Daniel Tamez, (281) 459 9418

Panel Specialist, Inc., Temple
Matthew Robinson, (254) 774 9800

Phoenix Millwork, Alvin
Ian Hamilton, (281)388-2211 ext. 1

Pioneer Architectural Millwork, Houston
Robert Crane, (713) 461 8203

Pioneer Millworks, Inc., Amarillo
Danny Castleman, (806) 622 3201

Quest Millwork, Houston
Jon Deutser, (832) 391 3534

Robert Shaw Mfg. Co., Inc., Fort Worth
Julie Shaw, (817) 927 2557

Roomi Group Corporation, Houston
Faisal Hussain, (281) 405 8165

Signature Cabinets, Dallas
Perry Hix, 214-688-1966

Supa Doors Inc, Universal City
Dave Fisher, (210) 698 8500

Terrill Manufacturing Company, San Angelo
Kent Terrill, (325) 655 7133

Tesco Learning Environments, Bellville
Justin Hardy, (800) 699 5824

Texas Wood Supply, Donna
Jason Seal, (956) 464 0560, ext. 116

Tomco, Inc., San Antonio
Tom McGee, (210) 270 9510

Top Notch Cabinet Installation Inc., Manvel
Pete Meade, (832) 548 1483

Trautschold Millwork, Ltd., Waco
Mike Sheedy, (254) 752 6547

Tyler Wood Works, Inc., Troup
Jerry Mabry, (903) 842 2443

Valcour Casework Inc., Helotes
Edward Clukey, (210) 695 2155

Victoria Cabinetworks, Victoria
Casey Roth, (361) 578 0263

Watson & Cochran Inc., Dallas
Kyle Cochran, (214) 943 2033

Woodhaus, Carrollton
Jeff Dale, (972) 245 8117

WoodMark, New Caney
Tony Figueriedo, 281.572.7200, ext. 2

Woodwright Hardwood Floor Co Inc., Dallas
Steve Welch, 214-630-8811, ext. 704

Utah

Anvil Cabinet & Mill, Brigham City
Nathan Deem, (435) 723 5001

Associated Fixture Manufacturing Inc., Magna
Scott Colledge, (801) 250 7620

Boswell Wasatch Mill, Springville
Chris Boswell, (801) 489 7527

Contempo Cabinet & Mill, Salt Lake City
Scott Carroll, (801) 886 9111

Exclusive Cabinets, Sandy
Travis Pelch, (801) 566 2012

Fetzers' Incorporated, West Valley City
Wallace Fetzer, (801) 484 6103

Fondell Architectural Woodwork, Inc., Lehi
Jon Fondell, (801) 768 4467

Granite Mill & Fixture, Salt Lake City
Kale Stevenson, (801) 467-3222

Huetter Mill & Cabinet Inc., Murray
Heath Harkey, (801) 263 9437

Legacy Mill & Cabinet LLC, North Salt Lake
Kurt Draper, (801) 292 0795

Mapleleaf Cabinets, Inc., Salt Lake City
Kevin Affleck, (801) 262 7741

Masterpiece Commercial Millwork, Lindon
Darren McCabe, 801-406-9950

Montgomery Custom Cabinets, Inc., West Jordan
Jeremy Anderson, (801) 679 9941

Riverwoods Mill, Inc., St. George
Chris Peterson, (435) 673 4145

Signature Woodcraft, Woods Cross
Robert Jackson, (801) 548 4698



Firms listed in **BOLD GREEN** are licensed participants in the **AWI Quality Certification Program** as of the print date. For an up-to-date status, go to awiqcp.org.

Wavell-Huber Arch. Wood Products, N. Salt Lake City
Jeff Sessions AIA, (801) 936 6080

Westwood Mill & Cabinet, Inc., Salt Lake City
Loreta Nelson, (801) 972 9575

Vermont

JS Benson Woodworking & Design, LLC, Middlebury
John (Steve) Benson, (802) 382 9082

Virginia

Annandale Millwork & Allied Systems Corp., Winchester
Robert Frogale, (540) 665 9600

Arboleda Cabinets Inc., Richmond
Guillermo Arboleda, (804) 230 0733

Ashland Woodwork, Inc., Ashland
J. Clay Stiles, (804) 798 4088

BILTCO LLC, Lorton
Fernando Lamas, (703) 372 5940

Blair Dumond Inc., Richmond
Chris Saltonstall, (804) 359 2090

Campostella Builders, Norfolk
Doyle Palmer, (757) 545 3212

Cavanaugh Cabinets, Charlottesville
Jim Cavanaugh, 434-977-7100

Charles Yost Custom Cabinets, Newport News
Charles Yost, (757) 873 2147

Clark's Lumber & Millwork, Inc., Ruther Glen
Roger Clark, (804) 448 9985

Coastal Creations, Inc., Virginia Beach
Jeffrey Beavers, (757) 468 9613

Columbus Woodworks, Inc., Lynchburg
Tim Columbus, (434) 528 1052

Dominion Millwork Company, Inc., Manassas
Sam Shin, 703-372-1911

Fairfax Woodworking, Inc., Manassas
Andrew Kim, (703) 339 9578

Five Star Fab & Fixture, Salem
Bryan Wilkinson, 540-444-0456, ext. 1

Gaithersburg Cabinetry & Millwork, Warrenton
Stephan Smith, (540) 347 4551

Hackney Millwork, Inc., West Point
Gene Hackney, (804) 843 3312

House of Doors, Alexandria
Steve Graboyes, (703) 751 9000

IBS Corp., Manassas
Paul Bell, (703) 631 4011

Ideal Building Supply Inc., Rocky Mount
Cecil Hodges, (540) 483 5511

J. T. Wood Products, Inc., Petersburg
Jody Bakay, (804) 733 8550

Jefferson Millwork & Design, Inc., Sterling
Michael Corrigan, 703-260-3370, ext. 222

Julian Swain Builders, Inc., Norfolk
Julian Swain, (757) 459 8000

Karn Custom Woodwork, Richmond
Kenneth Kueny, (804) 213 0300

Kearney & Associates, Inc., Culpeper
Patrick Kearney, (540) 423 9511

Key Woodworking, Inc., Springfield
Ken Lee, (703) 914 2526

Lantz Custom Woodworking, Harrisonburg
Douglas Lantz, (540) 438 1819

Nielsen Builders, Inc., Harrisonburg
Scott Lipscomb, (540) 434 7376

North Valley Millwork Corporation, Clear Brook
Dave Stewart, 540-975-1441

Paragon Casework, Chantilly
Steve Humes, (703) 802 1517

Potomac Architectural Millwork Corp., Woodbridge
Nelly Mori-Giammerino, 703-440-6800, ext. 206

Premier Millwork and Lumber Co., Virginia Beach
George Melnyk, 757-463-8870, ext. 1

Rockwood Specialties, dba Serenity Cabinets & Millwork, Bassett
Bradley Smart, (276) 627 8010, ext. 209

S & T Commercial Cabinets LLC, Hampton
John Nissen, (757) 726 2802

Shaffer Cabinet Works, Inc, Vernon Hill
Eric Shaffer, (336) 215 1591

Sorrentino Mariani & Co. Inc., Norfolk
Virgil Mariani, (757) 624 9025

Taj Construction Inc., Fredericksburg
Dinesh Jasani, (703) 402 1537

Virginia Casework Corp., Springfield
Enrique Angulo, 703 520 1000

Virginia Millwork, Richmond
James Hamilton, (804) 266 5264

Wellingford Millwork, LLC., Manassas
Joseph Yang, (571) 379 5500

Wilcox Woodworks Inc., Manassas
Daniel Wilcox, (703) 369 3455

Washington

AAA Cabinets & Millwork Inc., Airway Heights
Tim Stewart, (509) 484 7152

Burke Gibson LLC, Auburn
Curtis Shugarts, (253) 735 4444

Cabinet Tech, LLC, Yakima
Rick Stilley, (509) 575 0180

Central Cabinet Systems, Tacoma
Jason Eversole, (206) 948-7142

Commercial CabinetWorks, Ridgefield
Charles Day, (360) 857 3130

Custom Craft LLC, Sumner
Todd Hegstad, (253) 826 5450

Custom Source Woodworking, Inc., Olympia
Joe Wadsworth, (360) 491 9365

Genothen Holdings, LLC, Tumwater
Terese Dwinal, (360) 352 3636

Huntwood Industries, Liberty Lake
Jim Williams, (509) 924 5858, ext. 1012

In Store Services, Inc., Seattle
Jeff Graham, (206) 682 3934

Interior Wood Products, LLC, Olympia
Dave Newlean, (360) 352 7273

Interior Woodworking Specialists, Redmond
Tracey Hepner, (425) 881 1328

ML Fox Construction LLC, Everett
Lori Fox, (425) 397 6965

Northwest Millwork, Seattle
Brian Carlson, (206) 284 6440

O.B. Williams Company, Seattle
David Wick, (206) 623 2494

Pearson Millwork, Inc., Arlington
Kirsten Ingham, (360) 435 9516

Skagit Architectural Millwork, Mt. Vernon
Craig Wells, (360) 336 9587

Specialty Wood Manufacturing, Tacoma
Sonja Kallam, (253) 531 1335

W.W. Wells Millwork LLC, Everett
Steve Oswald, (425) 259 9155

West Virginia

Allegheny Restoration & Builders, Morgantown
Blair Lee, (304) 381-4820

Architectural Wood, LLC, Ronceverte
Don Finnegan, (304) 647 3300

Chandler's Plywood Products, Huntington
Bruce Mosser, (304) 429 1311

Fertig Cabinet Co., Inc., Moorefield
Robert Fertig, (304) 538 6215

Mott Manufacturing, LLC, Maxwelton
Doug Walton, (304) 497 2115

Plastic Sales Corporation, Charleston
Andrew Carey, 304-744-9441, ext. 2

Wilson Quality Millwork, Inc., Elkins
Jerry Yeager, (304) 636 9096

Wisconsin

C.L.S. Custom Laminating Specialists, Green Bay
Jody Fuller, (920) 434 4266

Carley Wood Associates, Inc., Madison
Robin Carley, (608) 249 7444

Cathedral Builders, Inc., Menomonee Falls
Jody Giacomini, (262) 250 1985

Central Wisconsin Woodworking, Wausau
Scott Fletcher, (715) 675 4491

Commercial Casework Supply, Madison

Tom Horbacz, (608) 276 9202

County Line Design LLC, Sun Prairie

Paul Novotny, 608-772-1409

Discher Architectural Millwork, Oshkosh

Bruce Discher, (920) 235 6500

Diversified Woodcrafts Inc., Suring

Greg McClure, (920) 842 2136

DLM Holdings LLC, Green Bay

Mark Baker, (920) 593 7979

Eggers Industries, Two Rivers

Ann Duebner, (920) 793 1351

Elipticon Wood Products, Little Chute

Doug Gilbert, (920) 788 9322

Glenn Rieder, Inc., Milwaukee

Jackie Fessenbecker, (414) 449 2888

Grommes Millwork Inc., Beloit

Douglas Clark, (608) 362 8928

Hillcraft of Wisconsin, LLC, Madison

Kasey King, (608) 221 3220

Joseph A. Interiors, De Pere

Thomas DeLeers, (920) 347 5850

Lange Bros. Woodwork Co, Inc., Milwaukee

Randy Lange, (414) 466-2226

Midwest Millwork & Casework dba Creative

Laminates, LaCrosse

Joe Neitzel, (608) 783 5575

Nature-Tech, LLC, Milwaukee

Jay Hollingsworth, (414) 745 5949

O'Keefe Incorporated, River Falls

Brian Troska, (715) 425 8981

Oshkosh Door Company, Oshkosh

Merle Visser, (920) 233 6161

Schulist's Custom Cabinets Inc., Stevens Point

Gregory Schulist, (715) 341 7728

Stück Wood Works Inc., Milwaukee

Jeff Stück, (414) 351 5595

The Boldt Company, Appleton

Jeff Nushart, 920-225-6095

Trimpac, LLC, Marshfield

Scott Williamson, (715) 384 4144

Wisconsin Bench, Thorp

Kent Barby, (715) 669 5360

Wisconsin Built, Inc., Deerfield

Guy Schraufnagel, (877) 928 4589

Wood Design Inc., Fort Atkinson

Lee Moldenhauer, (920) 563 4833

Wyoming

AC Millworks LLC, Cody

Andy Childress, (307) 586-4281

Pinnacle Cabinet & Millwork, Inc., Cheyenne

Gary Everett, (307) 632 7497

Bahrain

Havelock AHI WLL, Manama

Jihad Raad, 97317832059

Kooheji Contractors, Manama

A . Rahim Al Kooheji, 97317704037

CANADA: British Columbia

Nikolai Manufacturing Inc., New Westminster

Eric Wolf, (604) 525 8495

Peregrine, Burnaby

Brian French, (604) 251 3174, ext.106

Towne Millwork Ltd., Abbotsford

Greg Hesketh, (604) 850 7738

Manitoba

Innovative Manufacturing Group Inc., Winnipeg

John Seniuk, 204-224-9409, ext.102

Mid Canada Millwork Ltd., Steinbach

Pierre Frattinger, (204) 326 5888

Nova Scotia

Nova Wood Products Ltd., Lunenburg

Scott McVittie, (902) 634 4120

Ontario

CIF Lab Solutions LP, Vaughan

Jeff Freund, 905-738-5821, ext.230

Doorland 2000, Woodbridge

Sergio Granzotto, 905.850.5190 Ext225

Mirmil Products, Trenton

Travis Walker, (613) 394 1022

Provincial Store Fixtures Ltd., Mississauga

Edward Joubran, (905) 564 6700

Quebec

Baillargeon Doors, Inc., St-Ephrem

Normand Deschenes, (418) 484 5666

Classic Woodwork Inc., Sainte-Thérèse

Simon Lacroix, 450-437-3327, ext.118

Ebenisterie Beaubois, Saint-Georges

Francois Lacombe, (418) 228 5104

Lambton Doors, Lambton

Marc Blain, (418) 486 7401

Polybois, Inc., Thetford Mines

Luc McCutcheon, (418) 338 4638

Que-Wood Mouldings, St-Jerome

Daniel Warnet, (450) 430 0825

Egypt

Egyptian European Kitchen (Contistahl Group), Cairo

Souhail Hosni, 20237607914

Hong Kong

Dongguan Sundart Home Furnishing Co., Hong Kong

Richard Boo, 86-769-87712640

Kuwait

Nijaracraft Furniture & Joinery, Sabhan Ind. Area

Mohamed Alsager, 96524719884

Lebanon

INTRAMURO, Beirut

Karim Majdalani, 9611737306, ext.113

Mexico

Grupo Inmobiliario Solarix SA de CV, Mexico City

David Brandon, 524422174319

INDEX TO ADVERTISERS

Adservco	8
Biesse Machinery	42
Brooklyn Hardware	35
ChemCraft	43
Custom Plywood	1
Eagle Mouldings	8
Eggers	21
Etemplate	56
Federated Insurance	Inside Back Cover
Flexible Materials	35
Gemini Coatings	70
Häfele	50
Hoffman	35
IMA Schelling	13
Imperial Woodworking	19
Index-D	Back Cover
Kerfkore	49
Klingspor	44
M Bohlke Veneer	10
Milesi Coatings	56
M L Campbell	50
Monarch Metal	4
Navy Island	Inside Front Cover
O2 Filtration	49
Pennsylvania Lumbermens & Indiana Mutual Insurance Co	2
Pollmeier	51
Precision Veneer	9
Pro-Ply Plywood	44
Quality Certification Program	34
Roseburg	51
Sherwin Williams	51
States Industries	44
Stiles Machinery	6
Trade Soft	5
Valspar	7
Veneer Technologies	13
Zepa Stairs	27



Firms listed in **BOLD GREEN** are **licensed** participants in the **AWI Quality Certification Program** as of the print date. For an up-to-date status, go to awiqcp.org.

Oman

S&T Interiors and Contracting Co., Muscat
Bindiganavil Narayan

Qatar

Almana Rotana Projects & Decoration, Doha
Rawad Sabra, 97444501743
Almisned For Wooden Products & Aluminum Co., Doha
Alwaleed Almisned, 97444600014
Almuftah Carpentry, Doha
Tarek Shehab, 974-44181862
Architectural Joinery W.L.L., Doha
Jubin Thomas, +974 4-437-6661
Metrica Interior W.L.L., Doha
Hassan Khan, 974-4-415-1999

Saudi Arabia

Binladin Woodwork Factory Co. Ltd., Jeddah
Zafer Karaman, 966-50-536-3575
Cedar Wood Factory, Riyadh
Alzubair Aljarad, 966.5.0560.1758
INEX - Int'l. Expertise for Wood Ind. Ltd., Jeddah
Ridwan Hubaiti, 966.2.6352.213
Saudi Binladin Group Production Center, Jeddah
Syed Abrar Ahmed, 966.2.2250.173

South Korea

Admatrade, Seoul
Jinman Kim, 82-70-4082-2947
I-Des Interior & Furniture Inc., Incheon
Byung Sam Min, 82-032-578-0102

Turkey

Nergiz Decoration Ltd. Co., Ankara
Kenan Nergiz, 90-312-398-1103
Papirus Ahsap Dekorasyon, Istanbul
Fisun Erman, 902122503434

United Arab Emirates

Al Jaber Carpentry & Decor LLC, Abu Dhabi
Hatem Kandeil, 97125547075
Al Mashrabia Furniture Industry, Dubai
Merlita Bueno, 97143330883
Alpha Star Wood Joinery LLC, Dubai
Jaffar Sadiq, 97143400214
Leader LLC, Dubai
Charlotte Torres, 009 (714) 333 3331
Royal Joinery, Abu Dhabi
Hatem Ahmed, 97125514999



GEMINI
INDUSTRIES, INC.

LOCAL PARTNER

Sirca
THE WOOD COATINGS

WORLD CLASS QUALITY

Gemini Industries is proud to offer North America the outstanding European technology of Sirca Wood Coatings.

Sirca is a world-wide premium standard for wood finishing at it's very finest!

The Sirca product line includes:

- Clear and Pigmented 2K Urethanes
- Clear and Pigmented 2K Acrylics
- Natural Effects and Wet Looks
- Interior & Exterior Waterbornes
- UV Curable Coatings

European Technology with Local Support

To learn more about Sirca Wood Coatings call Gemini Industries call: **800.262.5710** or go to: www.gemini-coatings.com

INTEREST. INNOVATE. INFORM.

**AWI SPEAKERS BUREAU
IS THE VOICE OF THE
WOODWORKING INDUSTRY.**



The AWI Speakers Bureau offers a variety of informative **AIA/CES-approved programs** that will add vigor and interest to your next meeting or seminar. Presented by architectural woodworking experts, **topics are tailored for architects, designers, contractors or chapters.**

**GO TO AWISPEAKER.ORG
TO MATCH YOUR
EDUCATIONAL NEEDS.**



AWI Supplier Members

Firms listed in **BOLD GREEN** are **licensed** participants in the **AWI Quality Certification Program** as of the print date. Firms listed in with **GOLD STAR** ★ are **sponsors** and **advertisers**.

3form
801 994-8158 3-form.com

Accuride International
888-459-8624 accuride.com

★ **Adservco Group**
(1148) 12 637 48 49 adservco.com

Algoma Hardwoods
(920) 487 5221 algomahardwoods.com

Aljoe Woodwork Consultants
(917) 520 1100

Aljoma Lumber
305-556-8003 aljoma.com

Alliance Millsoft
(800) 721 2189 alliancemillsoft.com

American Laminates, Inc.
(209) 869 2536 americanlaminates.com

Ampco Products, Inc.
(305) 821 5700 ampco.com

Architectural Finishing Solution, Inc.
(714) 630 4030 afinishing.com

Architectural Fixtures, Inc.
(847) 562 9944 af-inc.com

Architectural Forest Products
(920) 793 4404 afpinc.net

Architectural Panel Products
561 265-0707 appi.us

Architectural Woodwork Services
(765) 647-3567

Archmaya Inc
(248) 981 7495 archmaya.com

Arcways, Inc.
(920) 725 2667 arcways.com

ARK Woodwork Inc.
561 809-7957 arkwoodwork.com

Art for Everyday, Inc.
(416) 645 5120 artforeveryday.com

Atlantic Plywood Corporation
(781) 933 3830 atlanticplywood.com

Baillie Lumber Company
(716) 649 2850 baillie.com

Barber Design Services, Inc.
(320) 249 1981

Bath/Kitchen & Tile Supply Co.
(302) 992 9220 bathkitchenandtile.com

★ **Biesse America, Inc.**
(704) 357 3131 biesseamerica.com

Blacks Outsourcing, Inc.
(262) 662 0397 blacksoutsourcing.com

Blum Inc.
(704) 827 1345 blum.com

★ **Brooklyn Hardware LLC**
(503) 232 1171 panelclip.com

Brookside Veneers, Ltd.
(609) 409 1311 veneers.com

Brown Wood Products Company
(800) 328 5858 brownwoodinc.com

CT Finishing, Inc.
(909) 629 7402 ctfinishing.com

Casewood, LLC
360-339-4872 casewood.net

Central Iowa Architectural
(641) 847 0565 ciaveneer.com

Chabros Timber Trading LLC
(9714) 267-2280 chabros.com

Charles F. Shiels & Company
(513) 241 0239 shielslumber.com

★ **Chemcraft**
(336) 841 5111 chemcraft.com

Columbia Forest Products Inc.
(503) 224 5300 columbiaforestproducts.com

Contact Industries
(503) 802-4482 contactind.com

Coralwood Design
(305) 793 0286

Cornerstone Interior Woodworking
(260) 357 0754 cornerstoneinteriorwood.com

Craftsmanship Installations, Inc.
(919) 286 3000

Criders' Finishing
(703) 661 6520 cridersfinishing.com

Crown Veneer Corp.
(610) 869 8771 crownveneer.com

Custom Caseworks
(320) 259 5190 customcaseworks.com

Custom Crafted Door
(309) 527 5075

★ **Custom Plywood Inc.**
(812) 944 7300

Dan Dennis Builder's Inc.
(954) 658 5285 dandennisbuilders.com

Danube Building Materials FZCO
(9714) 887-1234 aldanube.com

Darlington Veneer Co., Inc.
(843) 393 3861 darlingtonveneer.com

Dimension Plywood, Inc.
(812) 944 6491 dimensionhardwoods.com

Diversified Educational Systems
(540) 687 7060 des.com

Dixie Plywood & Lumber Companies
(912) 447 7090 dixieply.com

DLI Incorporated
(561) 586 1118 dliincorporated.com

Dooge Veneers, Inc.
(616) 698 6450 doogeveneers.com

Drafting Solutions Inc.
(513) 745 9732 draftingsolutionsinc.com

Drawer Connection, Inc.
480-917-4887, drawerconnection.com

Duratherm Window Corporation
(207) 872 5558 durathermwindow.com

E.B. Bradley Co
(323) 585 9201 ebb Bradley.com

★ **Eagle Mouldings**
(763) 493 2995 eagle-aluminum.com

ECi Software Solutions, Inc.
(817) 662-3342 manufacturing.ecisolutions.com

Elkwood Installation Services
(717) 354 6618 elkwoodconstruction.com

Emerson Hardwood Company
503-227-6414 emersonhardwood.com

★ **ETemplate Systems**
(919) 676 2244 etemplatesystem.com

ETR Woodwork Installation, Inc.
561-674-3663

Eurosoft, Inc.
(919) 468 3003 eurosoftinc.com

★ **Federated Insurance**
(800) 533 0472 federatedinsurance.com

Felder Gruppe
302-322-7732 felderusa.com

Fixture-Pro, Inc.
(707) 545 3901 fixture-pro.com

FJM Security Products
(800) 654 1786 fjmsecurity.com

Flex Trim by Carter Millwork
(800) 861 0734 flextrim.com

★ **Flexible Materials, Inc.**
(812) 280 7000 flexwood.com

Florida Stairworks & Carpentry LLC
(239) 489 1177 floridastair.com

FormWood Industries, Inc.
(812) 284 3676 formwood.com

Fritz Kohl GmbH & Co. KG
(4909) 353-7950 veneerwood.com

Fritz Kohl Middle East L.L.C.
(97150) 774-1673 veneerwood.com

Fulterer USA
(336) 431 4646 fultererusa.com

★ **Gemini Coatings, Inc.**
(405) 262 5710 gemini-coatings.com

Gleeson Construction Inc.
(440) 247 8775 gleesonconstruction.com

Global Millwork Services
(732) 733 2027 globalmillworks.com

Graham Division of ASSA ABLOY, Inc.
(417) 616 8237 grahamdoors.com

Grass America, Inc.
(336) 996 4041 grassusa.com

Greenline Industries Inc.
(843) 846 4648 greenlineforest.com

★ **Häfele America Co.**
(336) 434 2322 hafele.comus

Haley Brothers, Inc.
714-670-2112, ext. 2 haleybros.com

Hardline Corporation
(231) 276 0170 hardlinecorp.com

Hardware Resources
(800) 463 0660 hardwareresources.com

Hardwoods Specialty Products
763-428-3153 hardwoods-inc.com

HB&G Building Products, Inc
(256) 538 1949 hbgbuildingproducts.com

Healy Drafting
(620) 404 8243 healydrafting.com

Heidler Hardwood Lumber Co.
(773) 847 7444 heidlerhardwood.com

Heitink Plywood Technologies, Inc.
(812) 336 6436 heitink.us

Herzog Veneers, Inc.
(336) 434 4053 veneeronline.com

Hettich America L.P.
(770) 887 3733 hettich.com

Hi Tech Veneer
(812) 284 9775 hitechveneer.com

★ **Hoffmann Machine Company, Inc.**
(828) 430 4510 hoffmann-usa.com

Holden & Flynn Universal Contr. Inc.
(917) 256 0329

Horizon Wood Products, Inc.
(814) 772 1651 horizonwood.com

★ **IMA/Schelling**
(919) 544-0430 imaamerica.com

★ **Index-d**
(508) 737 8487 index-d.com

Indiana Architectural Plywood
(317) 878 4822 iaplywood.com

Innergy
(800) 570-7230 innergy.com

Install Solutions International
(816) 569 4300 installsolutionskc.com

Intermountain Wood Products
(801) 486 5414 intermountainwood.com

Interwood Forest Products, Inc.
(502) 633 0017 ifpveneer.com

ISEC Inc.
(303) 790 1444 isecinc.com

JC Wood Services
(305) 335 8622 jcwoodservices.com

JD James, Inc.
(850) 997-8585 jdjamescorp.com

JKL Machinery
(810) 623 6538 JKL Machinery.com

KegWorks (716) 362 9212 kegworks.com
★ Kerfkore Company (912) 264 6496 kerfkore.com
Keystone Vintage Lumber (717) 270-9900 keystonevintagelumber.com
★ Klingspor Abrasives, Inc. (828) 322 3030 klingspor.com
Lamin-Art (847) 860 4300 laminart.com
Latta Construction-Texas, LLC (214) 596 1744 lattaconstruction.com
Lenmar Mfg by Benjamin Moore & Co. (386) 428 6461 lenmar-coatings.com
Leuco Tool Corporation (770) 459 5784 leucotool.com
Lewis Lumber Products, Inc. (570) 584 4460 lewislsp.com
Lockdowel, Inc. (650) 477 7112 lockdowel.com
Lynden Door, Inc. (360) 354 5676 lyndendoor.com
★ M. Bohlke Veneer Corporation (513) 874 4400 mbohlkeveneer.com
★ M.L. Campbell Company (216) 515 7784 mlcampbell.com
Marwood Inc. (812) 288 8344 marwoodveneer.com
Materials Inc. (201) 968 0101 materialsinline.com
Meridian Construction Services, Inc. (216) 447 1518
Meridian Moulding, Inc. (951) 279 5220
Merrill Lynch (719) 630 6060
Metrie (623) 326 0121 metrie2.com
Microvellum Inc. (541) 664 1625 microvellum.com
★ Milesi Wood Coatings 407-506-4913 milesi.us
MOCORP Custom Metal Fabrication 763-441-9978 mocorpinc.net
Mohawk Finishing Products (828) 261 0325 mohawk-finishing.com
Monarch Custom Plywood Inc. (905) 669 6800 monarchply.com
★ Monarch Metal Fabrication Inc. (631) 563 8967 monarchmetal.com
Nationwide Fixture Installations, Inc. (763) 540 0351 nfi-usa.com
★ Navy Island, Inc. (651) 451 4454 navyisland.com
Newman Lumber Co (228) 832 1899 newmanlumber.com

Newtech Installation USA Inc. (860) 344 1261 newtechinstallation.com
Nightingale Architectural Doors (972) 875 1134 nightingaledoors.com
Noreaster Installations Inc. (860) 376 0555 noreaster-installations.com
Northeast Interior Systems, Inc. (401) 721 5600 neis.cc
Northway Industries (570) 837 1564 northwayind.com
NPF Consultants (410) 480 9757
Numatic Finishing Corporation (253) 939 2391
★ O2 Filtration (616) 881 3328 o2filtration.com
Oakwood Veneer Company (248) 720 0288 oakwoodveneer.com
OHC 251 330-7716 ohc.net
Ohio Valley Door Corporation (812) 945 5285 ohiovalleydoor.com
Olympus Lock Inc. (206) 362 3290 olympus-lock.com
Orange Aluminum 877-464-2181 orangealuminum.com
Oregon Door Company (541) 679 6791 oregondoors.com
Osborne Wood Products Inc. (706) 886 1065 osbornewood.com
Pacific Architectural Wood Products Inc. (503) 284 0024
Paragon Enterprises, Inc. (865) 212 4170 millworkcadcam.com
★ Pennsylvania Lumbermens Mutual Insurance Co./Indiana Lumbermens Mutual Insurance Co. (800) 752 1895 plmins.com
People Logic Software Corp. (250) 475 1392 peoplelogicssoftware.com
Ply-Tech Corporation (270) 678 2941 plytechcorp.com
★ Pollmeier, Inc. (503) 452 5800 pollmeier.comperfect-hardwood
Precision Glass Bending Corp. (479) 996 8065 e-bentglass.com
★ Precision Veneer Products (519) 758 0960 precisionveneer.com
Prime Est. & Software Services, Inc. (239) 213 1237 millworkestimators.com
★ Pro-Ply Custom Plywood Inc. (905) 564 2327 proply.com
Raster Engineers (312) 758 5678 rasterengineers.com
Renaissance Specialty Veneer Products Inc. (812) 375 1178 rsvpveneer.com

Resource Engineering, Inc. (352) 332-0767 resourceengineering.com
Rex Lumber Company (978) 263 0055 rexlumber.com
Richelieu America Limited (716) 893 9663
Richwood Industries, Inc. 616.243.2700 richwoodind.com
Rockwood Door & Millwork (330) 893 2392 rockwooddoor.com
★ Roseburg (541) 679 2728 roseburg.com
Roy Metal Products (418) 259 2711 roymetalinc.com
RSA Solutions 1-866-930-0772 rogershaw.com
Rudd Company Inc. (800) 444 7833 ruddcompany.com
S & S Craftsmen, Inc. (813) 247 4429 s-craftsmen.com
S. J. Morse Company (304) 856 3423 sjmorse.com
Salice America, Inc. (704) 841 7810 saliceamerica.com
Sauers & Company Veneers 336-956-1200 sveneers.com
Saunders Wood Specialties (715) 762 3916 saunderswood.com
SCI Arch. Woodwork Installation (954) 247 9601 sciwoodwork.com
SCM Group North America (770) 813 8818 scmgroup-usa.com
SD Verret Company (804) 323 1445 sd-verret.com
Select Door (800) 535-9335 selectcustomdoor.com
★ Sherwin Williams Company 216-566-1688 sherwin-williams.com
Shows Leary Millwork Management, LLC (518) 482 3222 showsleary.com
Sieling & Jones Inc. (717) 235 7931 sielingandjones.com
SJS Architectural Millwork Installation (407) 801 1901 SJSMillwork.com
Somerset Door & Column Company (814) 444 9427 doorandcolumn.com
Spiegel Woodworks Inc. (845) 336 8090 sawmoulding.com
Star Hanger Systems (803) 730 4463 starhanger.com
Star Moulding & Trim Company (708) 458 1040 starmoulding.com
★ States Industries LLC. (541) 688 7871 statesind.com
★ Stiles Machinery, Inc. (616) 698 7500 stilesmachinery.com

Superfici America, Inc. (704) 875 8751 superficiamerica.com
Sweetwater Lumber & Land Co., Inc. (770) 941 4932 sweetwaterlumber.com
Talbert Architectural Panels & Doors (714) 671 9700 talbertusa.com
Tesko Custom Metal (708) 452 0045 teskoenterprises.com
The Maiman Company (417) 862 0681 maiman.com
The Veneer Source LLC (303) 658 0530 theveneersource.com
The Wood Gallery Inc. (972) 869 9161 woodgallery.biz
Timber Products Company (541) 744 4230 timberproducts.com
TNS Specialty Products LLC (201) 484 7243
Tombigbee Contractors, LLC (662) 369-4087
★ Tradesoft, Inc. (770) 579 9096 tradesoftinc.com
Treefrog Veneer (800) 807 7341 treefrogveneer.com
Trelco Building Materials Company 009 (744) 451 5374
Upstate Door, Inc. (585) 786 3880 upstatedoor.com
Valley Hardwoods, Inc (320) 584 8125 valleyhardwoods.com
★ Valspar Wood Distribution (336) 802 4768 valsparwood.com
Veneer One (804) 536 6480 veneer1.com
★ Veneer Technologies, Inc. (252) 223 5600 veneertech.com
Vicwood Group (604) 738 4588 acfairbankconsulting.ca
VT Industries, Inc. (712) 368 4381 vtindustries.com
Waco Composites I, LTD (254) 752 3266 armorcore.com
Waterhout Construction (314) 781 1178
WEINIG/HOLZ-HER (704) 799 0100 weinigus.com
Western Dovetail Inc. (707) 556 3683 drawer.com
Woodtech Trading Company (406) 892 5140 woodtechdoor.com
Wurth Louis and Company (714) 529 1771 louisandcompany.com
Yoder Lumber Co Inc. (330) 893 3121 yoderlumber.com



Meet
the new
boss.

Are you prepared if something were to happen to you? Is your successor? You deserve to transition your business to the next generation in the manner you deem best. A sound business succession plan can help protect your life's work. Call your local marketing representative or visit federatedinsurance.com to learn more.

It's Our Business to Protect Yours
FEDERATED
INSURANCE® 

Federated provides clients with access to services offered through wholly independent third parties. Neither Federated nor its employees provide legal advice.

Federated Mutual Insurance Company • Federated Service Insurance Company* • Federated Life Insurance Company
Owatonna, Minnesota 55060 | Phone 507.455.5200 | www.federatedinsurance.com

16.23 Ed Date. 11/15 *Not licensed in the states of NH, NJ, and VT. © 2016 Federated Insurance

NOW AVAILABLE IN NORTH AMERICA

INTRODUCING :



FritsJurgens®

PIVOT HINGE SYSTEM

Nothing in the ceiling. Nothing in the floor.

All the pivot technology is mortised in the door.

Quick and precise installation can happen after all surfaces are finished.

SystemOne

1 function = turn

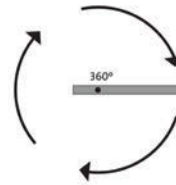

- 360° Operation
- For doors up to **1,100 lbs.**
- For very tall and wide doors
- No closer function
- Min. door thickness : 1-3/4"
- For doors of any material

System 3

3 functions = turn + hold + close

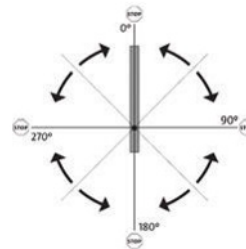

- 360° Operation like a turnstile
- Hold positions at every 90°
- Closes from each 45° position
- Available in 4 spring strengths for closing doors up to **440 lbs**
- Adjustable closing angle
- Min. door thickness : 1-3/4"

System 4

4 functions = turn + hold + close + adjust closing speed

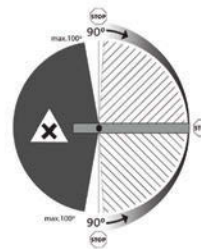

- Hold Positions at 0°, 90°, -90°
- Dual-Acting closer function
- Adjustable closing speed for doors up to **330 lbs.**
- Heavier doors possible
- Adjustable closing angle
- Min. door thickness : 2"

Patented Award-Winning Tested to 1 Million Cycles For Pivot Doors up to 1,100 lbs Maintenance-Free Power-Transfer Available

fritsjurgens.com

For more information and your dealer in North America contact Bridgeport Worldwide : 1-800-362-1484